

Spotlight on Your County

ALPENA COUNTY

Population/Race/Health Insurance

TOTAL POPULATION: 28,929

- Under age 5: **1,352 (4.7%)**
- Age 65+: **6,256 (21.6%)**
- Median age: **47**

NO HEALTH INSURANCE

- Total: **2,835 (9.9%)**
- Children: **326 (5.8%)**

RACE/ETHNICITY

- White: **27,807 (96.1%)**
- African-American: **147 (0.5%)**
- Hispanic or Latino: **375 (1.3%)**
- Asian: **110 (0.4%)**
- American Indian/Alaska Native: **111 (0.4%)**

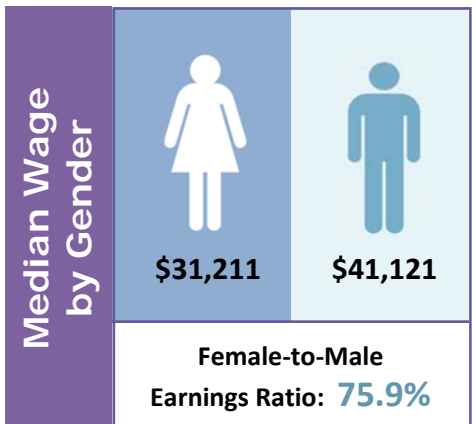

Poverty

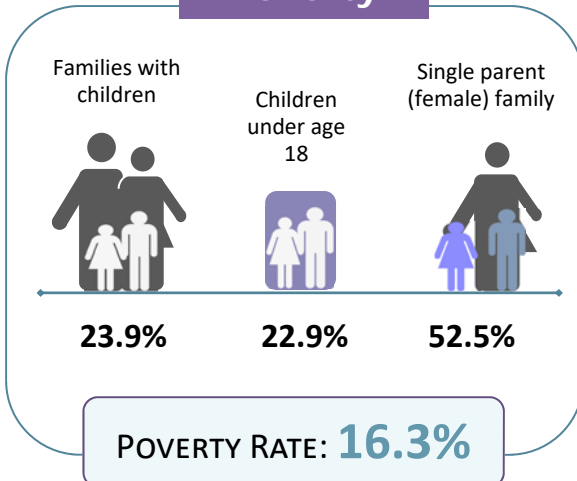

Educational Attainment Ages 25 and Older

Less than ninth grade	644	3%
Ninth to twelfth grade, no diploma	1,388	6.6%
High school diploma or GED	7,096	33.6%
Some college, no degree	5,782	27.3%
Associate degree	2,692	12.7%
Bachelor's degree	2,157	10.2%
Graduate or professional degree	1,391	6.6%

LIMITED ENGLISH PROFICIENCY (AGE 5+)

246

0.9%



Housing	Median household income	\$39,832	
	Median rent	\$570	
	Number of occupied rental units	2,568	
	Units in which rent is 35%+ of income	1,093	42.6%

Source: American Community Survey Data Profiles (2012-2016 5-Year Estimates)