

Spotlight on Your County

CALHOUN COUNTY

Population/Race/Health Insurance

TOTAL POPULATION: 134,691

- Under age 5: **8,297 (6.2%)**
- Age 65+: **21,977 (16.3%)**
- Median age: **40**

RACE/ETHNICITY

- White: **105,967 (78.7%)**
- African-American: **14,273 (10.6%)**
- Hispanic or Latino: **6,509 (4.8%)**
- Asian: **2,731 (2%)**
- American Indian/Alaska Native: **881 (0.7%)**

NO HEALTH INSURANCE

- Total: **11,103 (8.3%)**
- Children: **754 (2.4%)**

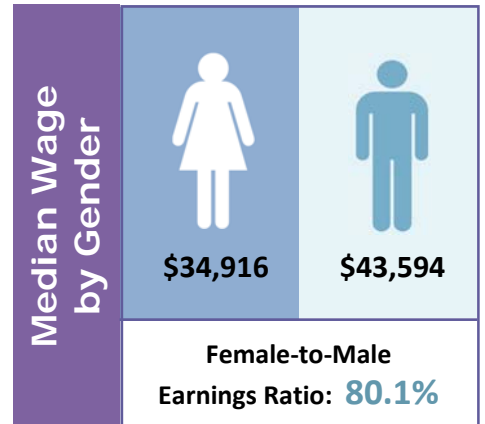

Poverty

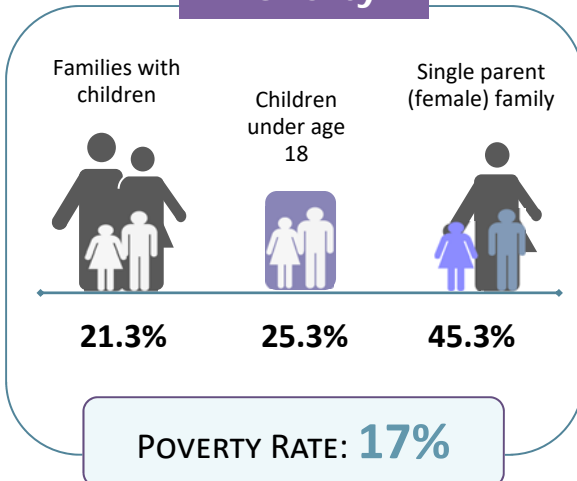

Educational Attainment Ages 25 and Older

Less than ninth grade	2,641	2.9%
Ninth to twelfth grade, no diploma	5,938	6.5%
High school diploma or GED	32,529	35.7%
Some college, no degree	22,640	24.9%
Associate degree	8,364	9.2%
Bachelor's degree	12,668	13.9%
Graduate or professional degree	6,214	6.8%

LIMITED ENGLISH PROFICIENCY (AGE 5+)

2,546 **2%**



Housing	Median household income	\$44,681	
	Median rent	\$697	
	Number of occupied rental units	15,069	
	Units in which rent is 35%+ of income	6,302	41.8%

Source: American Community Survey Data Profiles (2012-2016 5-Year Estimates)