

## Spotlight on Your County

### CHARLEVOIX COUNTY

#### Population/Race/Health Insurance

##### TOTAL POPULATION: 26,172

- Under age 5: **1,239 (4.7%)**
- Age 65+: **5,599 (21.4%)**
- Median age: **47**

##### NO HEALTH INSURANCE

- Total: **2,253 (8.7%)**
- Children: **255 (4.8%)**

##### RACE/ETHNICITY

- White: **24,622 (94.1%)**
- African-American: **84 (0.3%)**
- Hispanic or Latino: **451 (1.7%)**
- Asian: **101 (0.4%)**
- American Indian/Alaska Native: **305 (1.2%)**

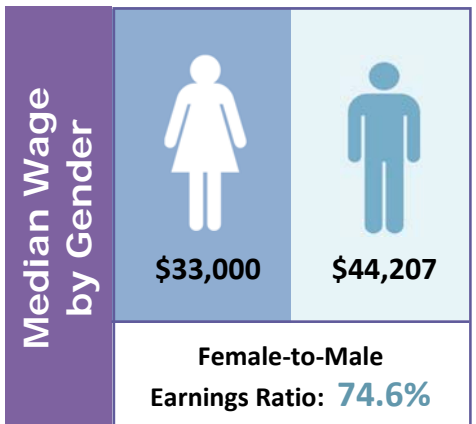

#### Poverty

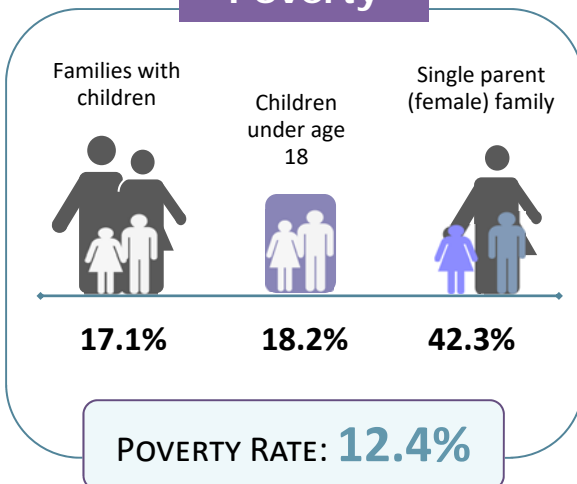

#### Educational Attainment Ages 25 and Older

Less than ninth grade	<b>260</b>	<b>1.4%</b>
Ninth to twelfth grade, no diploma	<b>1,131</b>	<b>5.9%</b>
High school diploma or GED	<b>6,066</b>	<b>31.9%</b>
Some college, no degree	<b>4,309</b>	<b>22.6%</b>
Associate degree	<b>1,843</b>	<b>9.7%</b>
Bachelor's degree	<b>3,196</b>	<b>16.8%</b>
Graduate or professional degree	<b>2,228</b>	<b>11.7%</b>

#### LIMITED ENGLISH PROFICIENCY (AGE 5+)

**225**

**0.9%**



<b>Housing</b>	Median household income	<b>\$48,603</b>	
	Median rent	<b>\$670</b>	
	Number of occupied rental units	<b>1,996</b>	
	Units in which rent is 35%+ of income	<b>645</b>	<b>32.3%</b>

Source: American Community Survey Data Profiles (2012-2016 5-Year Estimates)