

Spotlight on Your County

GOGEBIC COUNTY

Population/Race/Health Insurance

TOTAL POPULATION: 15,650

- Under age 5: **604 (3.9%)**
- Age 65+: **3,645 (23.3%)**
- Median age: **49**

NO HEALTH INSURANCE

- Total: **1,621 (11.4%)**
- Children: **108 (4.4%)**

RACE/ETHNICITY

- White: **14,052 (89.8%)**
- African-American: **695 (4.4%)**
- Hispanic or Latino: **188 (1.2%)**
- Asian: **85 (0.5%)**
- American Indian/Alaska Native: **374 (2.4%)**

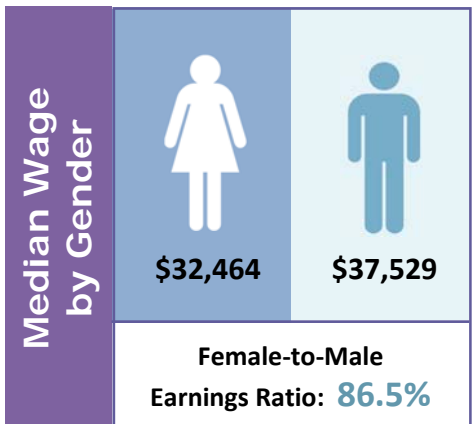

Poverty

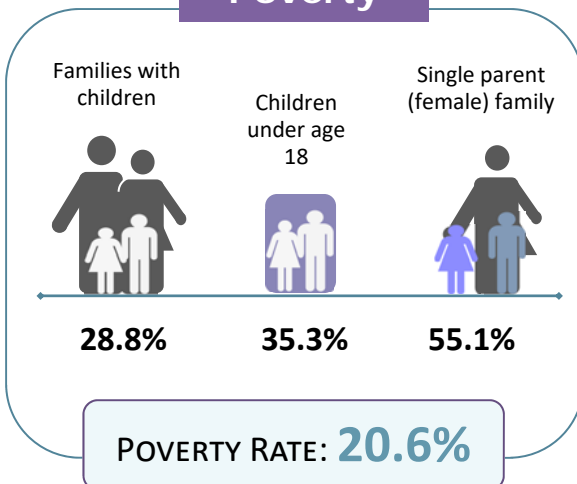

Educational Attainment Ages 25 and Older

Less than ninth grade	181	1.5%
Ninth to twelfth grade, no diploma	683	5.7%
High school diploma or GED	4,627	38.9%
Some college, no degree	3,089	26%
Associate degree	1,233	10.4%
Bachelor's degree	1,395	11.7%
Graduate or professional degree	693	5.8%

LIMITED ENGLISH PROFICIENCY (AGE 5+)

153

1%



Housing	Median household income	\$35,833	
	Median rent	\$514	
	Number of occupied rental units	1,213	
	Units in which rent is 35%+ of income	498	41.1%

Source: American Community Survey Data Profiles (2012-2016 5-Year Estimates)