

## Spotlight on Your County

### KALKASKA COUNTY

#### Population/Race/Health Insurance

##### TOTAL POPULATION: 17,259

- Under age 5: **949 (5.5%)**
- Age 65+: **3,258 (18.9%)**
- Median age: **45**

##### NO HEALTH INSURANCE

- Total: **1,922 (11.2%)**
- Children: **285 (7.7%)**

##### RACE/ETHNICITY

- White: **16,383 (94.9%)**
- African-American: **117 (0.7%)**
- Hispanic or Latino: **293 (1.7%)**
- Asian: **88 (0.5%)**
- American Indian/Alaska Native: **88 (0.5%)**

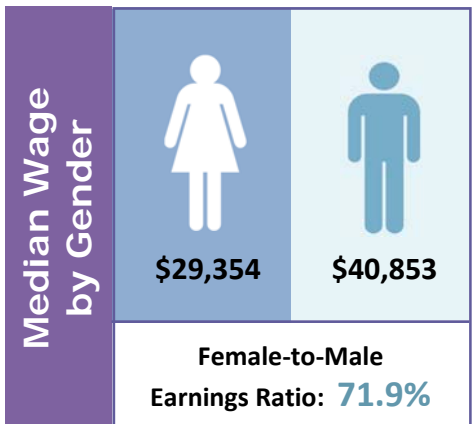

#### Poverty

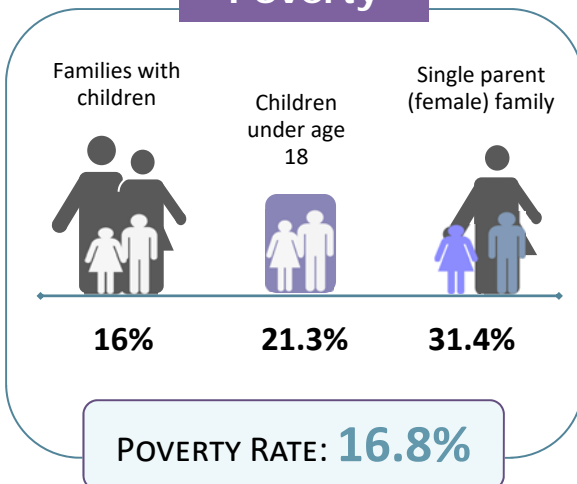

#### Educational Attainment Ages 25 and Older

Less than ninth grade	<b>349</b>	<b>2.8%</b>
Ninth to twelfth grade, no diploma	<b>1,309</b>	<b>10.6%</b>
High school diploma or GED	<b>4,978</b>	<b>40.3%</b>
Some college, no degree	<b>2,968</b>	<b>24%</b>
Associate degree	<b>1,079</b>	<b>8.7%</b>
Bachelor's degree	<b>1,049</b>	<b>8.5%</b>
Graduate or professional degree	<b>634</b>	<b>5.1%</b>

#### LIMITED ENGLISH PROFICIENCY (AGE 5+)

**72**

**0.4%**



<b>Housing</b>	Median household income	<b>\$42,612</b>	
	Median rent	<b>\$692</b>	
	Number of occupied rental units	<b>1,170</b>	
	Units in which rent is 35%+ of income	<b>366</b>	<b>31.3%</b>

Source: American Community Survey Data Profiles (2012-2016 5-Year Estimates)