

Spotlight on Your County

KENT COUNTY

Population/Race/Health Insurance

TOTAL POPULATION: 629,352

- Under age 5: **44,056 (7%)**
- Age 65+: **76,849 (12.2%)**
- Median age: **35**

RACE/ETHNICITY

- White: **470,602 (74.8%)**
- African-American: **58,390 (9.3%)**
- Hispanic or Latino: **63,915 (10.2%)**
- Asian: **16,816 (2.7%)**
- American Indian/Alaska Native: **1,669 (0.3%)**

NO HEALTH INSURANCE

- Total: **52,875 (8.5%)**
- Children: **5,607 (3.5%)**

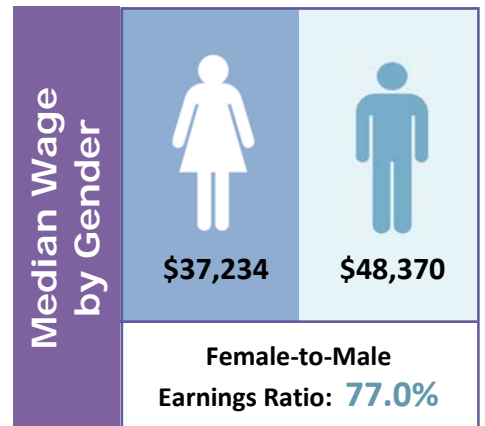

Poverty

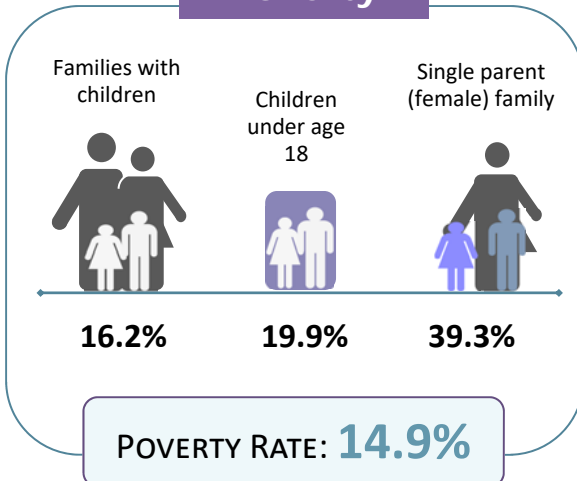

Educational Attainment Ages 25 and Older

Less than ninth grade	17,322	4.2%
Ninth to twelfth grade, no diploma	25,406	6.2%
High school diploma or GED	102,000	25%
Some college, no degree	89,942	22%
Associate degree	36,408	8.9%
Bachelor's degree	90,518	22.2%
Graduate or professional degree	47,007	11.5%

LIMITED ENGLISH PROFICIENCY (AGE 5+)

31,740

5.4%



Housing	Median household income	\$54,673	
	Median rent	\$787	
	Number of occupied rental units	69,411	
	Units in which rent is 35%+ of income	28,000	40.3%

Source: American Community Survey Data Profiles (2012-2016 5-Year Estimates)