

Spotlight on Your County

LAPEER COUNTY

Population/Race/Health Insurance

TOTAL POPULATION: 88,310

- Under age 5: **4,391 (5%)**
- Age 65+: **14,016 (15.9%)**
- Median age: **44**

NO HEALTH INSURANCE

- Total: **7,181 (8.3%)**
- Children: **744 (3.8%)**

RACE/ETHNICITY

- White: **81,456 (92.2%)**
- African-American: **1,091 (1.2%)**
- Hispanic or Latino: **3,982 (4.5%)**
- Asian: **377 (0.4%)**
- American Indian/Alaska Native: **247 (0.3%)**

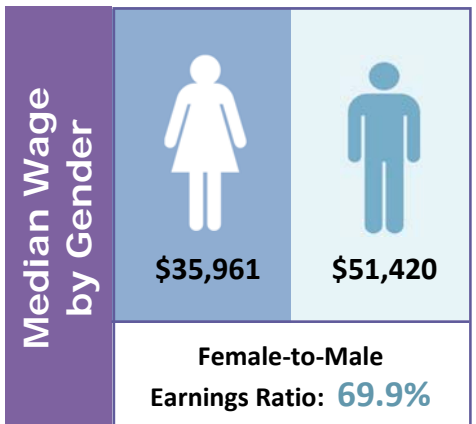

Poverty

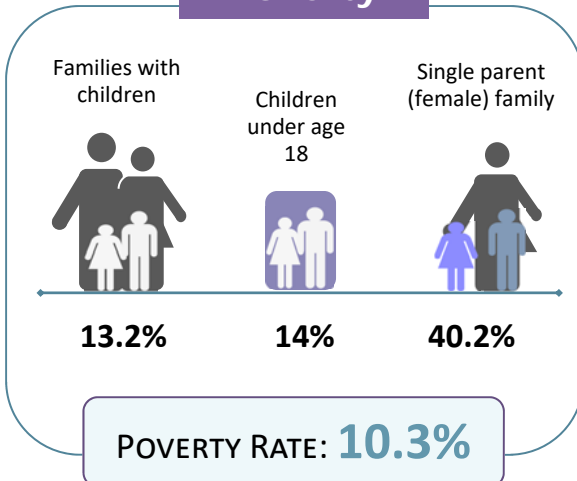

Educational Attainment Ages 25 and Older

Less than ninth grade	1,820	3%
Ninth to twelfth grade, no diploma	4,189	6.8%
High school diploma or GED	22,661	36.9%
Some college, no degree	15,751	25.6%
Associate degree	6,128	10%
Bachelor's degree	6,874	11.2%
Graduate or professional degree	4,055	6.6%

LIMITED ENGLISH PROFICIENCY (AGE 5+)

1,175 1.4%



Housing	Median household income	\$54,174	
	Median rent	\$793	
	Number of occupied rental units	5,190	
	Units in which rent is 35%+ of income	2,235	43.1%

Source: American Community Survey Data Profiles (2012-2016 5-Year Estimates)