

## Spotlight on Your County

### LEELANAU COUNTY

#### Population/Race/Health Insurance

##### TOTAL POPULATION: 21,764

- Under age 5: **870 (4%)**
- Age 65+: **6,075 (27.9%)**
- Median age: **53**

##### NO HEALTH INSURANCE

- Total: **1,698 (7.9%)**
- Children: **215 (5.8%)**

##### RACE/ETHNICITY

- White: **19,680 (90.4%)**
- African-American: **109 (0.5%)**
- Hispanic or Latino: **872 (4%)**
- Asian: **167 (0.8%)**
- American Indian/Alaska Native: **612 (2.8%)**

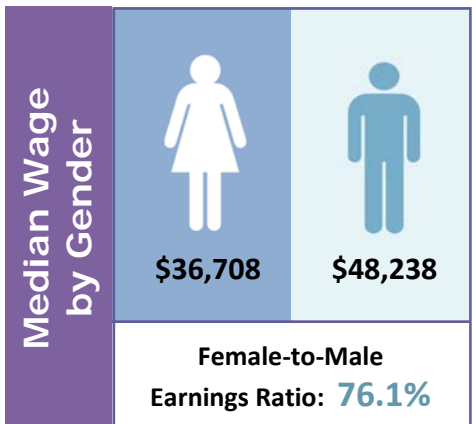

#### Poverty

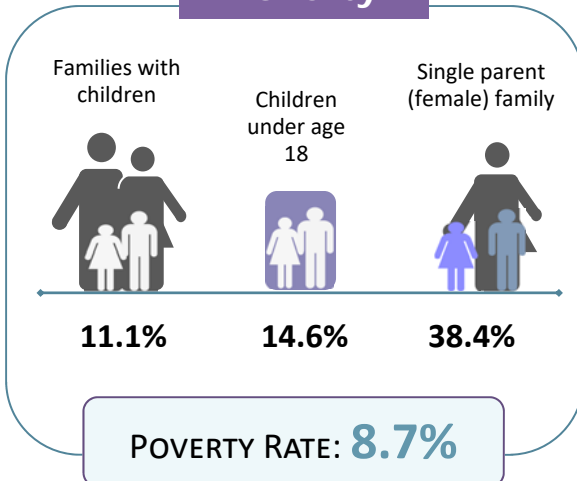

#### Educational Attainment Ages 25 and Older

Less than ninth grade	<b>267</b>	<b>1.6%</b>
Ninth to twelfth grade, no diploma	<b>591</b>	<b>3.6%</b>
High school diploma or GED	<b>3,697</b>	<b>22.2%</b>
Some college, no degree	<b>3,566</b>	<b>21.4%</b>
Associate degree	<b>1,667</b>	<b>10%</b>
Bachelor's degree	<b>3,901</b>	<b>23.5%</b>
Graduate or professional degree	<b>2,939</b>	<b>17.7%</b>

#### LIMITED ENGLISH PROFICIENCY (AGE 5+)

**371**

**1.8%**



<b>Housing</b>	Median household income	<b>\$59,018</b>	
	Median rent	<b>\$865</b>	
	Number of occupied rental units	<b>1,099</b>	
	Units in which rent is 35%+ of income	<b>470</b>	<b>42.8%</b>

Source: American Community Survey Data Profiles (2012-2016 5-Year Estimates)