

Spotlight on Your County MACOMB COUNTY

Population/Race/Health Insurance

TOTAL POPULATION: 859,703

- Under age 5: **47,529 (5.5%)**
- Age 65+: **133,851 (15.6%)**
- Median age: **41**

RACE/ETHNICITY

- White: **695,078 (80.9%)**
- African-American: **90,785 (10.6%)**
- Hispanic or Latino: **21,027 (2.4%)**
- Asian: **30,404 (3.5%)**
- American Indian/Alaska Native: **1,844 (0.2%)**

NO HEALTH INSURANCE

- Total: **67,966 (8%)**
- Children: **6,269 (3.3%)**

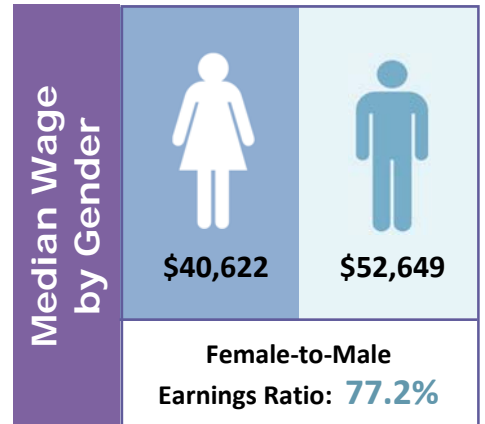

Poverty

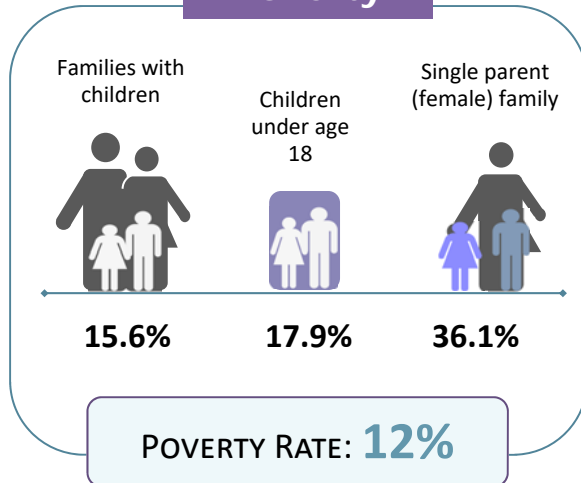

Educational Attainment Ages 25 and Older

Less than ninth grade	22,589	3.8%
Ninth to twelfth grade, no diploma	42,182	7.1%
High school diploma or GED	182,012	30.4%
Some college, no degree	145,705	24.4%
Associate degree	63,124	10.6%
Bachelor's degree	92,908	15.5%
Graduate or professional degree	49,379	8.3%

LIMITED ENGLISH PROFICIENCY (AGE 5+)

47,747

5.9%



Housing	Median household income	\$55,951	
	Median rent	\$884	
	Number of occupied rental units	86,119	
	Units in which rent is 35%+ of income	36,474	42.4%

Source: American Community Survey Data Profiles (2012-2016 5-Year Estimates)