

Spotlight on Your County

MENOMINEE COUNTY

Population/Race/Health Insurance

TOTAL POPULATION: 23,568

- Under age 5: **1,051 (4.5%)**
- Age 65+: **5,096 (21.6%)**
- Median age: **48**

NO HEALTH INSURANCE

- Total: **1,956 (8.4%)**
- Children: **235 (5.1%)**

RACE/ETHNICITY

- White: **22,051 (93.6%)**
- African-American: **65 (0.3%)**
- Hispanic or Latino: **383 (1.6%)**
- Asian: **66 (0.3%)**
- American Indian/Alaska Native: **489 (2.1%)**

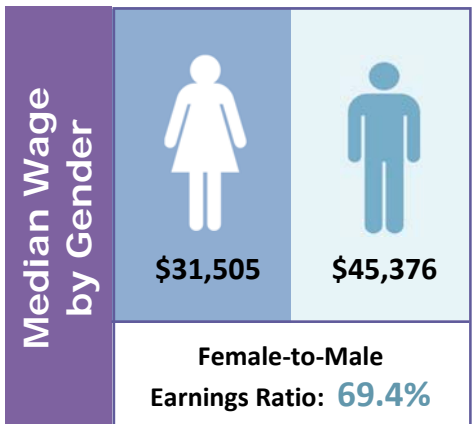

Poverty

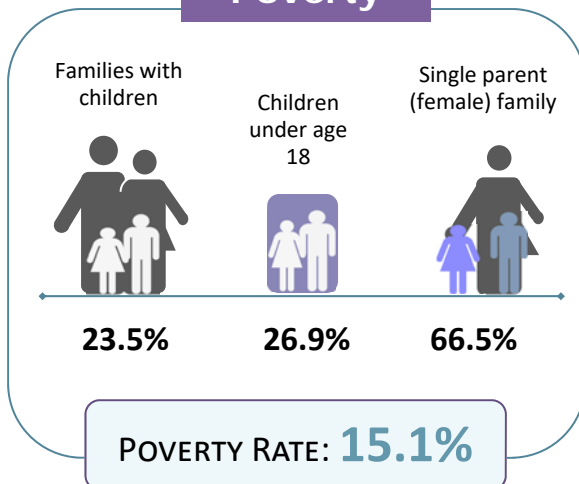

Educational Attainment Ages 25 and Older

Less than ninth grade	407	2.4%
Ninth to twelfth grade, no diploma	1,058	6.1%
High school diploma or GED	7,470	43.1%
Some college, no degree	3,841	22.2%
Associate degree	1,791	10.3%
Bachelor's degree	1,988	11.5%
Graduate or professional degree	757	4.4%

LIMITED ENGLISH PROFICIENCY (AGE 5+)

130

0.6%



Housing	Median household income	\$41,235	
	Median rent	\$538	
	Number of occupied rental units	2,048	
	Units in which rent is 35%+ of income	718	35.1%

Source: American Community Survey Data Profiles (2012-2016 5-Year Estimates)