

Spotlight on Your County

MONROE COUNTY

Population/Race/Health Insurance

TOTAL POPULATION: 149,945

- Under age 5: **8,101 (5.4%)**
- Age 65+: **23,550 (15.7%)**
- Median age: **42**

NO HEALTH INSURANCE

- Total: **10,080 (6.8%)**
- Children: **1,004 (3%)**

RACE/ETHNICITY

- White: **137,728 (91.9%)**
- African-American: **3,474 (2.3%)**
- Hispanic or Latino: **5,049 (3.4%)**
- Asian: **928 (0.6%)**
- American Indian/Alaska Native: **539 (0.4%)**

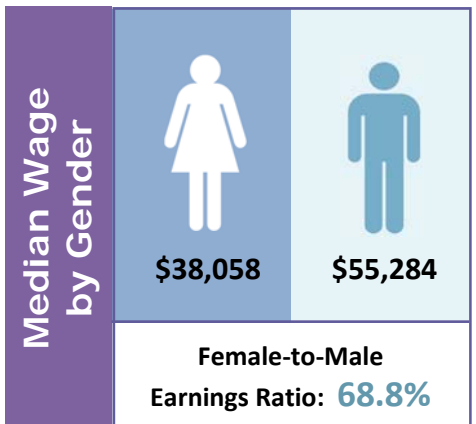

Poverty

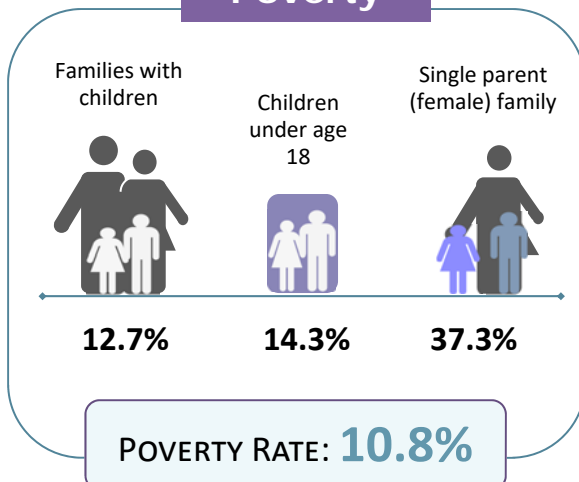

Educational Attainment Ages 25 and Older

Less than ninth grade	2,492	2.4%
Ninth to twelfth grade, no diploma	7,422	7.2%
High school diploma or GED	37,442	36.1%
Some college, no degree	25,601	24.7%
Associate degree	11,215	10.8%
Bachelor's degree	13,266	12.8%
Graduate or professional degree	6,222	6%

LIMITED ENGLISH PROFICIENCY (AGE 5+)

1,295 **0.9%**



Housing	Median household income	\$56,968	
	Median rent	\$786	
	Number of occupied rental units	10,870	
	Units in which rent is 35%+ of income	4,013	36.9%

Source: American Community Survey Data Profiles (2012-2016 5-Year Estimates)