

Spotlight on Your County

ONTONAGON COUNTY

Population/Race/Health Insurance

TOTAL POPULATION: 6,165

- Under age 5: **135 (2.2%)**
- Age 65+: **1,952 (31.7%)**
- Median age: **57**

NO HEALTH INSURANCE

- Total: **778 (12.7%)**
- Children: **99 (12.2%)**

RACE/ETHNICITY

- White: **5,887 (95.5%)**
- African-American: **17 (0.3%)**
- Hispanic or Latino: **74 (1.2%)**
- Asian: **47 (0.8%)**
- American Indian/Alaska Native: **61 (1%)**

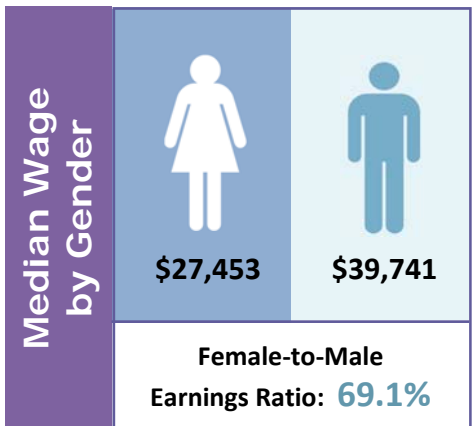

Poverty

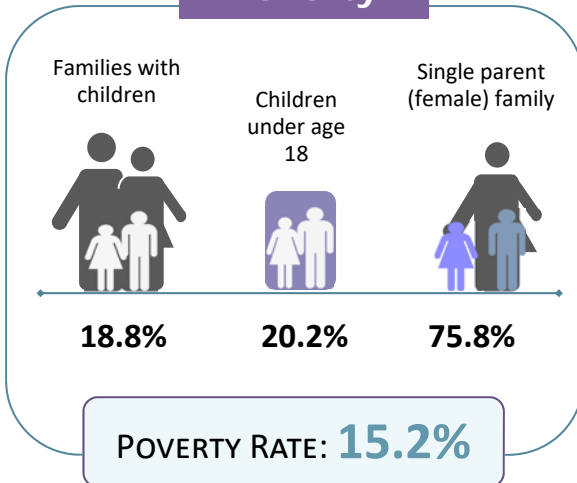

Educational Attainment Ages 25 and Older

Less than ninth grade	123	2.4%
Ninth to twelfth grade, no diploma	297	5.9%
High school diploma or GED	2,100	41.6%
Some college, no degree	1,148	22.7%
Associate degree	508	10.1%
Bachelor's degree	604	12%
Graduate or professional degree	273	5.4%

LIMITED ENGLISH PROFICIENCY (AGE 5+)

45

0.7%



Housing	Median household income	\$35,038	
	Median rent	\$431	
	Number of occupied rental units	306	
	Units in which rent is 35%+ of income	125	40.8%

Source: American Community Survey Data Profiles (2012-2016 5-Year Estimates)