

Spotlight on Your County

WAYNE COUNTY

Population/Race/Health Insurance

TOTAL POPULATION: 1,767,593

- Under age 5: **115,454 (6.5%)**
- Age 65+: **243,979 (13.8%)**
- Median age: **38**

RACE/ETHNICITY

- White: **878,264 (49.7%)**
- African-American: **691,963 (39.1%)**
- Hispanic or Latino: **99,752 (5.6%)**
- Asian: **52,016 (2.9%)**
- American Indian/Alaska Native: **4,854 (0.3%)**

NO HEALTH INSURANCE

- Total: **183,869 (10.5%)**
- Children: **14,431 (3.4%)**

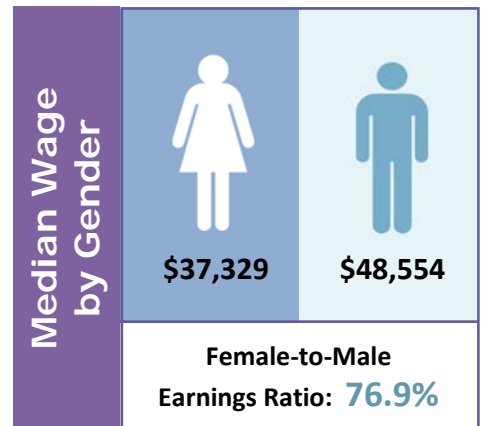

Poverty

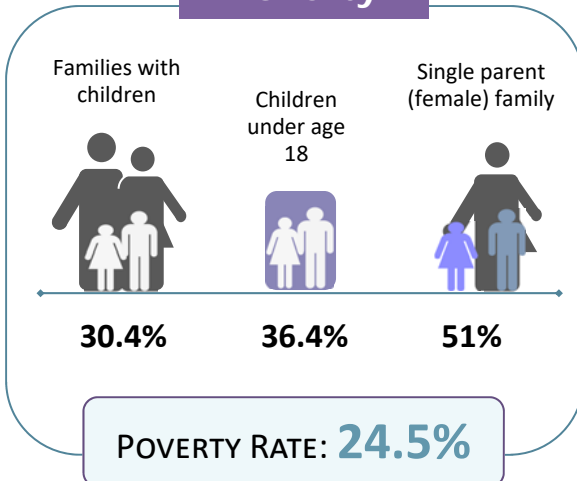

Educational Attainment Ages 25 and Older

Less than ninth grade	53,447	4.6%
Ninth to twelfth grade, no diploma	120,422	10.3%
High school diploma or GED	352,734	30.2%
Some college, no degree	287,155	24.6%
Associate degree	93,599	8%
Bachelor's degree	157,925	13.5%
Graduate or professional degree	103,060	8.8%

LIMITED ENGLISH PROFICIENCY (AGE 5+)

84,020

5.1%



Housing	Median household income	\$42,043	
	Median rent	\$808	
	Number of occupied rental units	228,880	
	Units in which rent is 35%+ of income	112,915	49.3%

Source: American Community Survey Data Profiles (2012-2016 5-Year Estimates)