

Spotlight on Your District

HOUSE DISTRICT 100

Population/Race/Health Insurance

TOTAL POPULATION: 85,524

- Under age 5: **4,812 (5.6%)**
- Age 65+: **16,491 (19.3%)**
- Median age: **44**

NO HEALTH INSURANCE

- Total: **8,603 (10.2%)**
- Children: **1,144 (6%)**

RACE/ETHNICITY

- White: **74,818 (87.5%)**
- African-American: **1,755 (2.1%)**
- Hispanic or Latino: **6,810 (8%)**
- Asian: **248 (0.3%)**
- American Indian/Alaska Native: **466 (0.5%)**

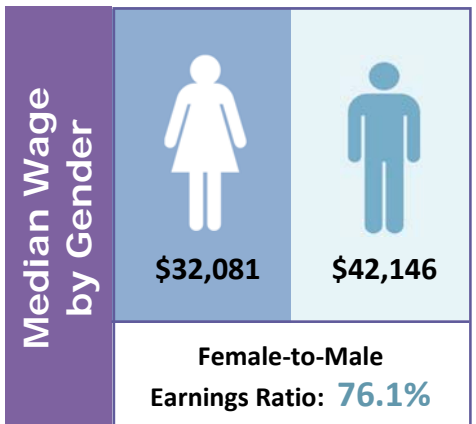

Poverty

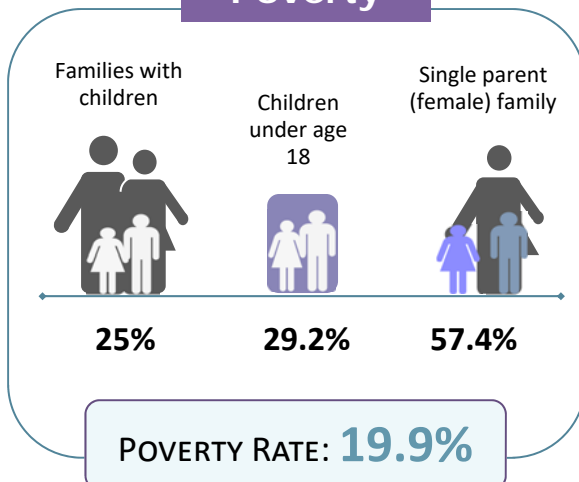

Educational Attainment Ages 25 and Older

Less than ninth grade	2,781	4.7%
Ninth to twelfth grade, no diploma	6,030	10.1%
High school diploma or GED	23,519	39.4%
Some college, no degree	13,681	22.9%
Associate degree	5,039	8.5%
Bachelor's degree	5,693	9.5%
Graduate or professional degree	2,877	4.8%

LIMITED ENGLISH PROFICIENCY (AGE 5+)

1,613

2%



Housing	Median household income	\$41,564	
	Median rent	\$657	
	Number of occupied rental units	4,944	
	Units in which rent is 35%+ of income	2,131	43.1%

Source: American Community Survey Data Profiles (2012-2016 5-Year Estimates)