

Spotlight on Your District

HOUSE DISTRICT 11

Population/Race/Health Insurance

TOTAL POPULATION: 90,733

- Under age 5: **6,072 (6.7%)**
- Age 65+: **12,579 (13.9%)**
- Median age: **37**

NO HEALTH INSURANCE

- Total: **9,383 (10.4%)**
- Children: **999 (4.6%)**

RACE/ETHNICITY

- White: **60,248 (66.4%)**
- African-American: **22,827 (25.2%)**
- Hispanic or Latino: **2,977 (3.3%)**
- Asian: **1,107 (1.2%)**
- American Indian/Alaska Native: **587 (0.6%)**

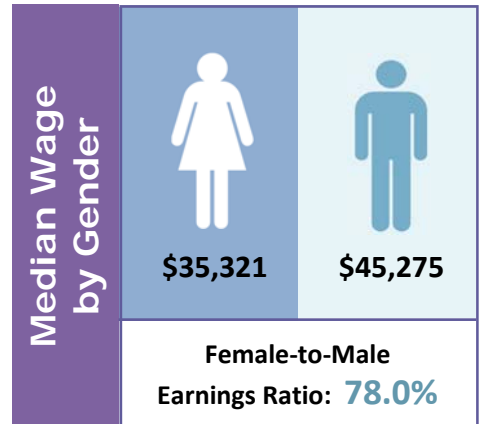

Poverty

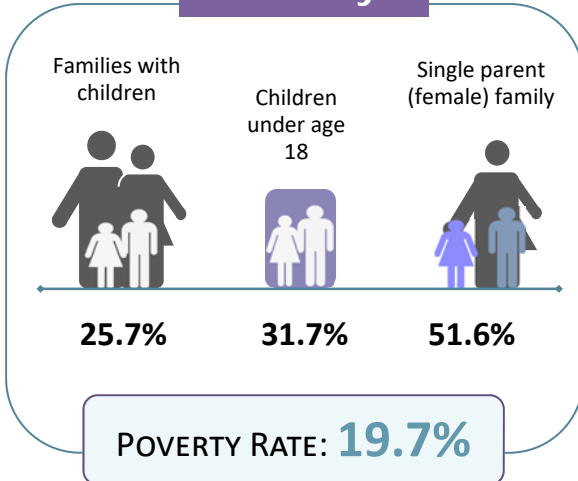

Educational Attainment Ages 25 and Older

Less than ninth grade	2,448	4.1%
Ninth to twelfth grade, no diploma	5,551	9.3%
High school diploma or GED	20,471	34.2%
Some college, no degree	15,658	26.2%
Associate degree	5,305	8.9%
Bachelor's degree	6,905	11.5%
Graduate or professional degree	3,534	5.9%

LIMITED ENGLISH PROFICIENCY (AGE 5+)

4,227

5%



Housing	Median household income	\$44,638	
	Median rent	\$844	
	Number of occupied rental units	10,377	
	Units in which rent is 35%+ of income	4,547	43.8%

Source: American Community Survey Data Profiles (2012-2016 5-Year Estimates)