

Spotlight on Your District

HOUSE DISTRICT 16

Population/Race/Health Insurance

TOTAL POPULATION: 88,942

- Under age 5: **4,975 (5.6%)**
- Age 65+: **13,417 (15.1%)**
- Median age: **39**

NO HEALTH INSURANCE

- Total: **8,575 (9.7%)**
- Children: **656 (3.6%)**

RACE/ETHNICITY

- White: **64,320 (72.3%)**
- African-American: **16,892 (19%)**
- Hispanic or Latino: **2,505 (2.8%)**
- Asian: **2,985 (3.4%)**
- American Indian/Alaska Native: **193 (0.2%)**

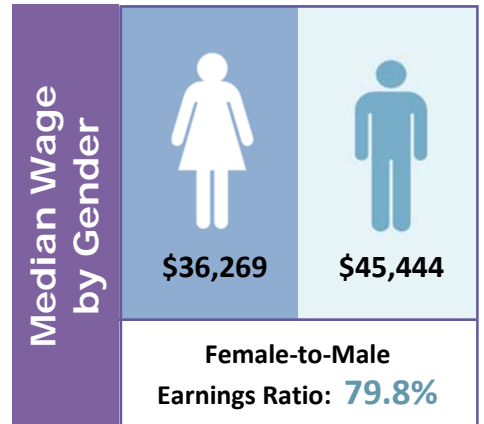

Poverty

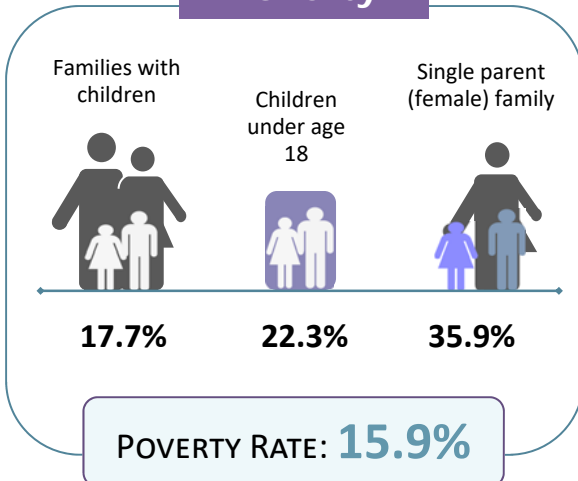

Educational Attainment Ages 25 and Older

Less than ninth grade	2,244	3.6%
Ninth to twelfth grade, no diploma	5,826	9.3%
High school diploma or GED	20,474	32.7%
Some college, no degree	16,958	27.1%
Associate degree	5,988	9.6%
Bachelor's degree	7,803	12.5%
Graduate or professional degree	3,232	5.2%

LIMITED ENGLISH PROFICIENCY (AGE 5+)

2,664 3.2%



Housing	Median household income	\$43,977	
	Median rent	\$817	
	Number of occupied rental units	14,773	
	Units in which rent is 35%+ of income	6,497	44%

Source: American Community Survey Data Profiles (2012-2016 5-Year Estimates)