

Spotlight on Your District

HOUSE DISTRICT 21

Population/Race/Health Insurance

TOTAL POPULATION: 91,556

- Under age 5: **5,784 (6.3%)**
- Age 65+: **11,131 (12.2%)**
- Median age: **39**

NO HEALTH INSURANCE

- Total: **4,265 (4.7%)**
- Children: **499 (2.1%)**

RACE/ETHNICITY

- White: **64,034 (69.9%)**
- African-American: **10,696 (11.7%)**
- Hispanic or Latino: **2,310 (2.5%)**
- Asian: **11,736 (12.8%)**
- American Indian/Alaska Native: **82 (0.1%)**

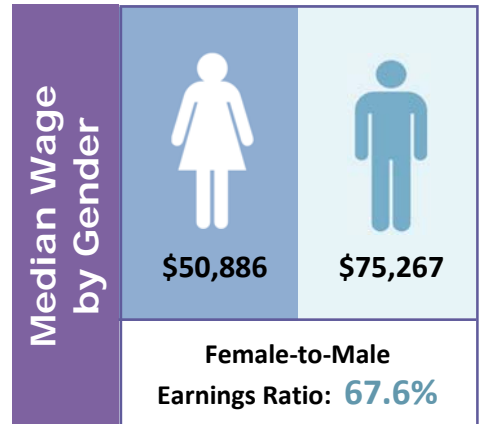

Poverty

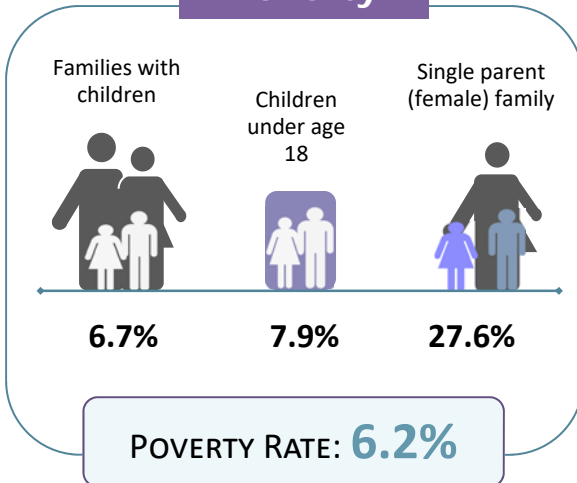

Educational Attainment Ages 25 and Older

Less than ninth grade	1,339	2.2%
Ninth to twelfth grade, no diploma	2,337	3.9%
High school diploma or GED	11,814	19.5%
Some college, no degree	12,642	20.9%
Associate degree	5,279	8.7%
Bachelor's degree	15,563	25.7%
Graduate or professional degree	11,628	19.2%

LIMITED ENGLISH PROFICIENCY (AGE 5+)

3,803 4.4%



Housing	Median household income	\$82,600	
	Median rent	\$990	
	Number of occupied rental units	6,188	
	Units in which rent is 35%+ of income	2,151	34.8%

Source: American Community Survey Data Profiles (2012-2016 5-Year Estimates)