

Spotlight on Your District

HOUSE DISTRICT 24

Population/Race/Health Insurance

TOTAL POPULATION: 89,615

- Under age 5: **4,274 (4.8%)**
- Age 65+: **13,865 (15.5%)**
- Median age: **43**

NO HEALTH INSURANCE

- Total: **5,984 (6.7%)**
- Children: **312 (1.8%)**

RACE/ETHNICITY

- White: **74,072 (82.7%)**
- African-American: **9,092 (10.1%)**
- Hispanic or Latino: **2,267 (2.5%)**
- Asian: **2,020 (2.3%)**
- American Indian/Alaska Native: **137 (0.2%)**

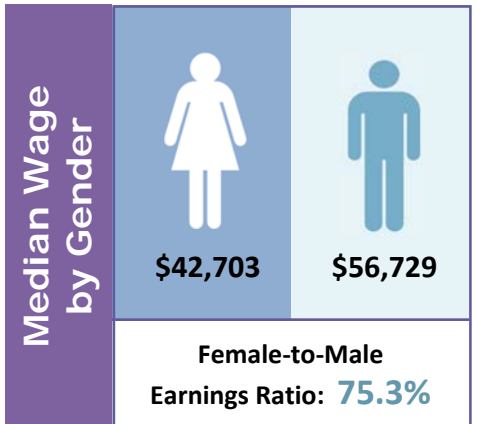

Poverty

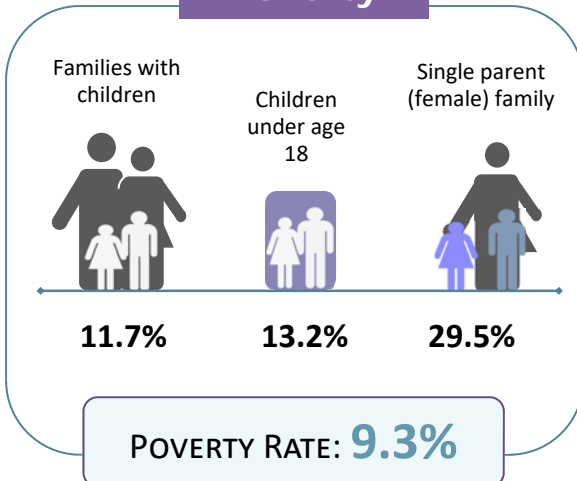

Educational Attainment Ages 25 and Older

Less than ninth grade	1,467	2.3%
Ninth to twelfth grade, no diploma	3,245	5.1%
High school diploma or GED	17,610	27.4%
Some college, no degree	17,083	26.6%
Associate degree	7,304	11.4%
Bachelor's degree	11,281	17.6%
Graduate or professional degree	6,232	9.7%

LIMITED ENGLISH PROFICIENCY (AGE 5+)

3,298 3.9%



Housing	Median household income	\$60,297	
	Median rent	\$871	
	Number of occupied rental units	11,467	
	Units in which rent is 35%+ of income	4,566	39.8%

Source: American Community Survey Data Profiles (2012-2016 5-Year Estimates)