

Spotlight on Your District

HOUSE DISTRICT 35

Population/Race/Health Insurance

TOTAL POPULATION: 92,006

- Under age 5: **4,595 (5%)**
- Age 65+: **17,468 (19%)**
- Median age: **43**

NO HEALTH INSURANCE

- Total: **6,614 (7.2%)**
- Children: **485 (2.6%)**

RACE/ETHNICITY

- White: **31,261 (34%)**
- African-American: **54,074 (58.8%)**
- Hispanic or Latino: **1,338 (1.5%)**
- Asian: **1,934 (2.1%)**
- American Indian/Alaska Native: **91 (0.1%)**

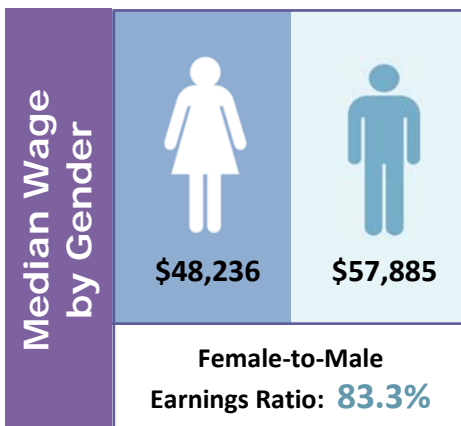

Poverty

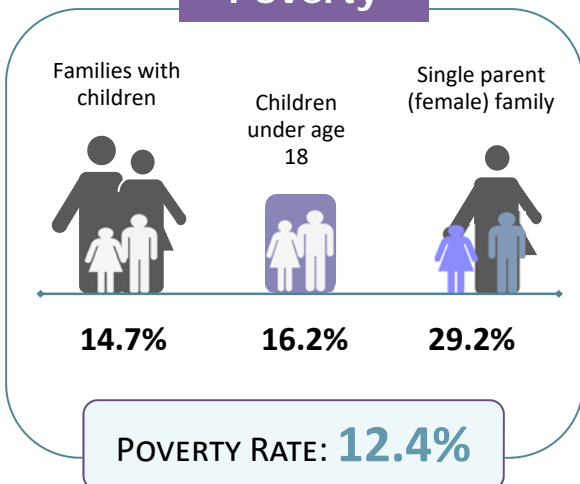

Educational Attainment Ages 25 and Older

Less than ninth grade	1,093	1.7%
Ninth to twelfth grade, no diploma	2,984	4.5%
High school diploma or GED	11,862	18.1%
Some college, no degree	16,214	24.7%
Associate degree	5,232	8%
Bachelor's degree	15,457	23.5%
Graduate or professional degree	12,794	19.5%

LIMITED ENGLISH PROFICIENCY (AGE 5+)

2,934 3.4%



Housing	Median household income	\$56,497	
	Median rent	\$1,016	
	Number of occupied rental units	16,560	
	Units in which rent is 35%+ of income	7,674	46.3%

Source: American Community Survey Data Profiles (2012-2016 5-Year Estimates)