

Spotlight on Your District

HOUSE DISTRICT 4

Population/Race/Health Insurance

TOTAL POPULATION: 87,341

- Under age 5: **6,426 (7.4%)**
- Age 65+: **9,556 (10.9%)**
- Median age: **32**

NO HEALTH INSURANCE

- Total: **13,187 (15.3%)**
- Children: **885 (4.2%)**

RACE/ETHNICITY

- White: **23,775 (27.2%)**
- African-American: **46,605 (53.4%)**
- Hispanic or Latino: **1,278 (1.5%)**
- Asian: **12,569 (14.4%)**
- American Indian/Alaska Native: **216 (0.2%)**

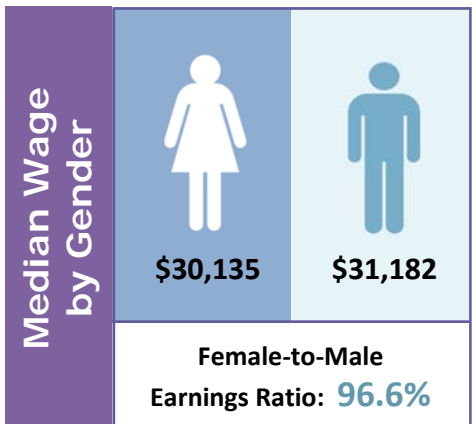

Poverty

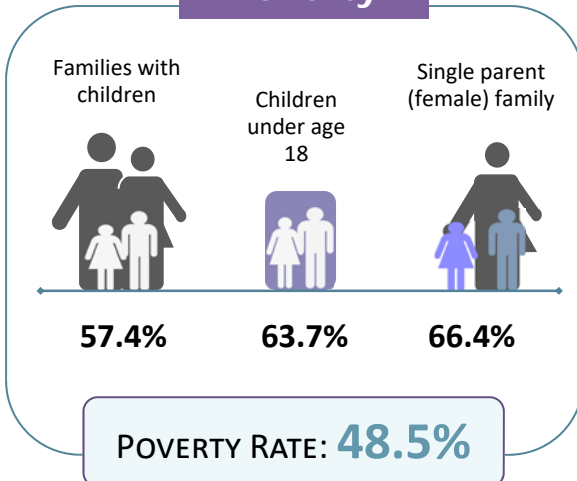

Educational Attainment Ages 25 and Older

Less than ninth grade	4,927	9.1%
Ninth to twelfth grade, no diploma	8,578	15.9%
High school diploma or GED	16,507	30.6%
Some college, no degree	11,135	20.6%
Associate degree	3,006	5.6%
Bachelor's degree	5,769	10.7%
Graduate or professional degree	4,110	7.6%

LIMITED ENGLISH PROFICIENCY (AGE 5+)

13,414

16.6%



Housing	Median household income	\$19,936	
	Median rent	\$625	
	Number of occupied rental units	18,786	
	Units in which rent is 35%+ of income	9,969	53.1%

Source: American Community Survey Data Profiles (2012-2016 5-Year Estimates)