

Spotlight on Your District

HOUSE DISTRICT 44

Population/Race/Health Insurance

TOTAL POPULATION: 95,432

- Under age 5: **5,018 (5.3%)**
- Age 65+: **13,823 (14.5%)**
- Median age: **43**

NO HEALTH INSURANCE

- Total: **6,376 (6.7%)**
- Children: **573 (2.6%)**

RACE/ETHNICITY

- White: **89,004 (93.3%)**
- African-American: **1,663 (1.7%)**
- Hispanic or Latino: **2,309 (2.4%)**
- Asian: **965 (1%)**
- American Indian/Alaska Native: **301 (0.3%)**

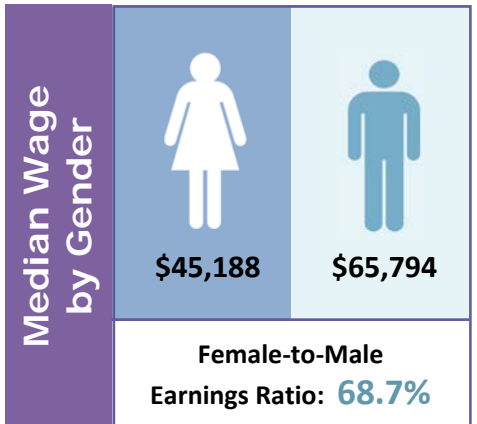

Poverty

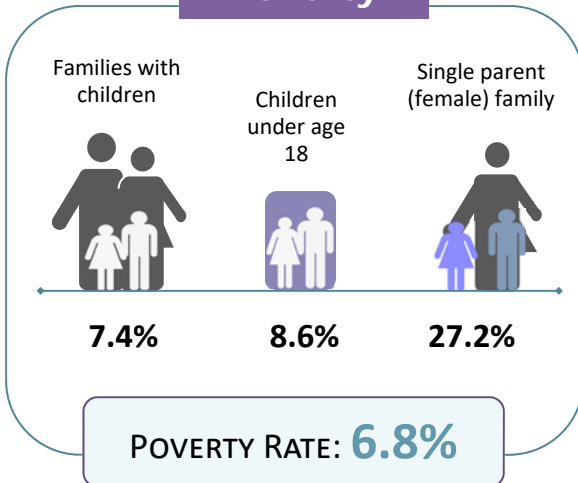

Educational Attainment Ages 25 and Older

Less than ninth grade	897	1.3%
Ninth to twelfth grade, no diploma	3,308	5%
High school diploma or GED	16,846	25.3%
Some college, no degree	16,428	24.7%
Associate degree	6,798	10.2%
Bachelor's degree	14,655	22%
Graduate or professional degree	7,632	11.5%

LIMITED ENGLISH PROFICIENCY (AGE 5+)

1,209

1.3%



Housing	Median household income	\$73,302	
	Median rent	\$858	
	Number of occupied rental units	5,509	
	Units in which rent is 35%+ of income	1,833	33.3%

Source: American Community Survey Data Profiles (2012-2016 5-Year Estimates)