

Spotlight on Your District

HOUSE DISTRICT 46

Population/Race/Health Insurance

TOTAL POPULATION: 93,871

- Under age 5: **4,933 (5.3%)**
- Age 65+: **11,382 (12.1%)**
- Median age: **41**

NO HEALTH INSURANCE

- Total: **5,454 (5.8%)**
- Children: **578 (2.4%)**

RACE/ETHNICITY

- White: **84,574 (90.1%)**
- African-American: **1,605 (1.7%)**
- Hispanic or Latino: **3,643 (3.9%)**
- Asian: **2,366 (2.5%)**
- American Indian/Alaska Native: **96 (0.1%)**

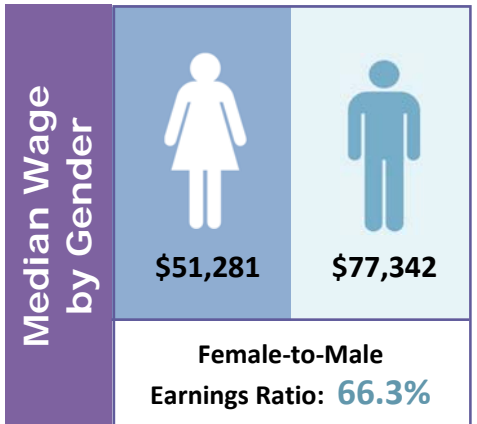

Poverty

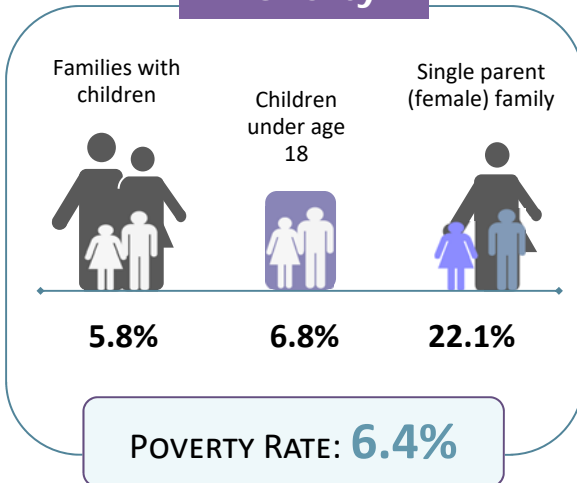

Educational Attainment Ages 25 and Older

Less than ninth grade	804	1.3%
Ninth to twelfth grade, no diploma	2,226	3.6%
High school diploma or GED	14,125	22.8%
Some college, no degree	13,608	21.9%
Associate degree	6,161	9.9%
Bachelor's degree	15,166	24.5%
Graduate or professional degree	9,906	16%

LIMITED ENGLISH PROFICIENCY (AGE 5+)

1,547

1.7%



Housing	Median household income	\$84,480	
	Median rent	\$949	
	Number of occupied rental units	4,413	
	Units in which rent is 35%+ of income	1,506	34.1%

Source: American Community Survey Data Profiles (2012-2016 5-Year Estimates)