

Spotlight on Your District

HOUSE DISTRICT 58

Population/Race/Health Insurance

TOTAL POPULATION: 89,627

- Under age 5: **5,233 (5.8%)**
- Age 65+: **15,390 (17.2%)**
- Median age: **41**

NO HEALTH INSURANCE

- Total: **9,860 (11.3%)**
- Children: **2,192 (10.7%)**

RACE/ETHNICITY

- White: **83,587 (93.3%)**
- African-American: **1,230 (1.4%)**
- Hispanic or Latino: **2,865 (3.2%)**
- Asian: **313 (0.3%)**
- American Indian/Alaska Native: **259 (0.3%)**

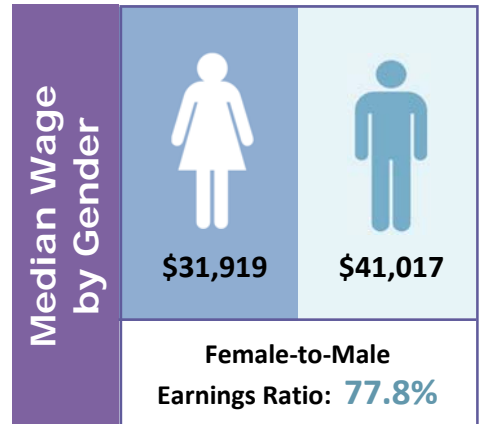

Poverty

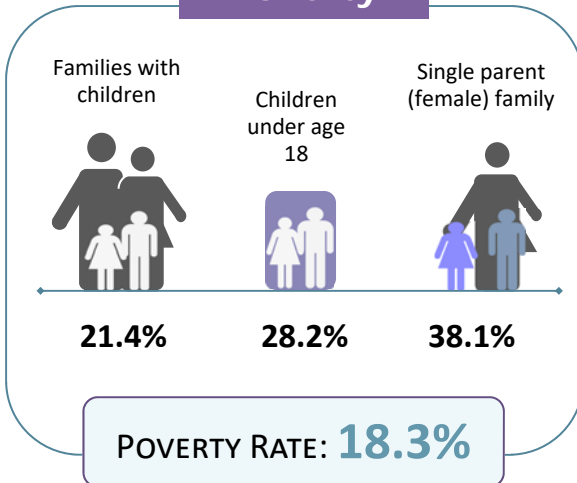

Educational Attainment Ages 25 and Older

Less than ninth grade	2,580	4.2%
Ninth to twelfth grade, no diploma	5,029	8.2%
High school diploma or GED	24,245	39.7%
Some college, no degree	14,706	24.1%
Associate degree	5,284	8.6%
Bachelor's degree	6,090	10%
Graduate or professional degree	3,191	5.2%

LIMITED ENGLISH PROFICIENCY (AGE 5+)

1,514 **1.8%**



Housing	Median household income	\$45,361	
	Median rent	\$683	
	Number of occupied rental units	6,693	
	Units in which rent is 35%+ of income	2,527	37.8%

Source: American Community Survey Data Profiles (2012-2016 5-Year Estimates)