

## Spotlight on Your District

### HOUSE DISTRICT 59

#### Population/Race/Health Insurance

##### TOTAL POPULATION: 93,020

- Under age 5: **5,917 (6.4%)**
- Age 65+: **15,626 (16.8%)**
- Median age: **41**

##### NO HEALTH INSURANCE

- Total: **9,580 (10.4%)**
- Children: **1,526 (6.8%)**

##### RACE/ETHNICITY

- White: **79,422 (85.4%)**
- African-American: **3,796 (4.1%)**
- Hispanic or Latino: **5,774 (6.2%)**
- Asian: **571 (0.6%)**
- American Indian/Alaska Native: **565 (0.6%)**

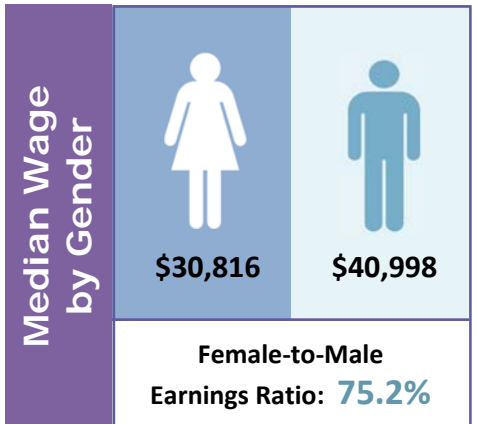

#### Poverty

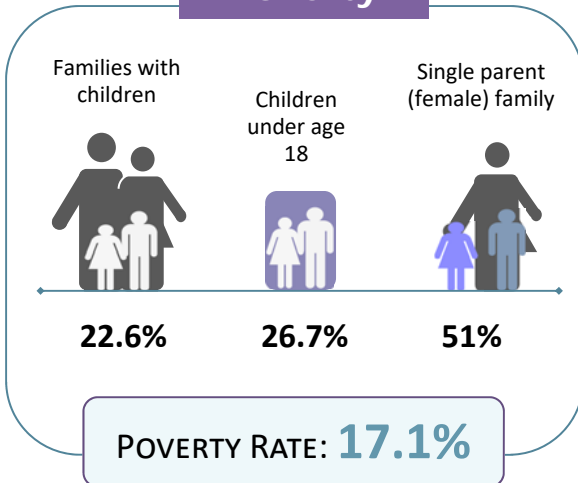

#### Educational Attainment Ages 25 and Older

Less than ninth grade	<b>3,092</b>	<b>4.9%</b>
Ninth to twelfth grade, no diploma	<b>5,690</b>	<b>9.1%</b>
High school diploma or GED	<b>23,680</b>	<b>37.8%</b>
Some college, no degree	<b>15,423</b>	<b>24.6%</b>
Associate degree	<b>5,328</b>	<b>8.5%</b>
Bachelor's degree	<b>6,100</b>	<b>9.7%</b>
Graduate or professional degree	<b>3,382</b>	<b>5.4%</b>

#### LIMITED ENGLISH PROFICIENCY (AGE 5+)

**1,866**

**2.1%**



<b>Housing</b>	Median household income	<b>\$45,018</b>	
	Median rent	<b>\$678</b>	
	Number of occupied rental units	<b>8,208</b>	
	Units in which rent is 35%+ of income	<b>3,089</b>	<b>37.6%</b>

Source: American Community Survey Data Profiles (2012-2016 5-Year Estimates)