

Spotlight on Your District

HOUSE DISTRICT 69

Population/Race/Health Insurance

TOTAL POPULATION: 94,913

- Under age 5: **3,500 (3.7%)**
- Age 65+: **10,943 (11.5%)**
- Median age: **24**

NO HEALTH INSURANCE

- Total: **5,913 (6.3%)**
- Children: **481 (3.8%)**

RACE/ETHNICITY

- White: **71,396 (75.2%)**
- African-American: **5,075 (5.3%)**
- Hispanic or Latino: **4,061 (4.3%)**
- Asian: **10,853 (11.4%)**
- American Indian/Alaska Native: **398 (0.4%)**

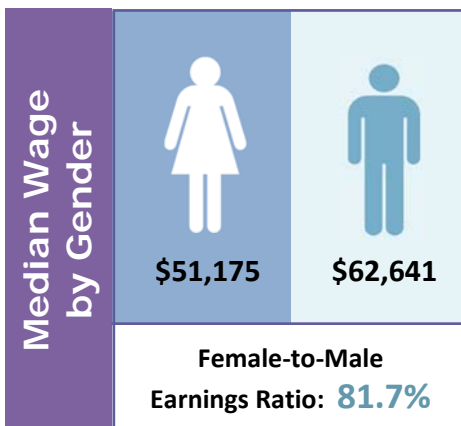

Poverty

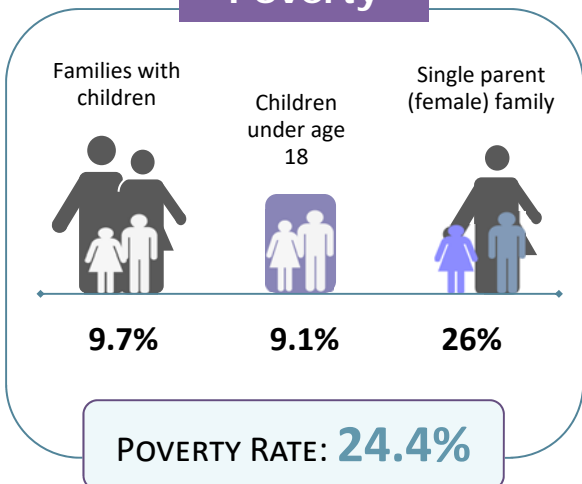

Educational Attainment Ages 25 and Older

Less than ninth grade	597	1.3%
Ninth to twelfth grade, no diploma	996	2.2%
High school diploma or GED	4,793	10.4%
Some college, no degree	6,445	14%
Associate degree	3,134	6.8%
Bachelor's degree	13,516	29.3%
Graduate or professional degree	16,634	36.1%

LIMITED ENGLISH PROFICIENCY (AGE 5+)

5,951

6.5%



Housing	Median household income	\$54,207	
	Median rent	\$861	
	Number of occupied rental units	15,306	
	Units in which rent is 35%+ of income	7,980	52.1%

Source: American Community Survey Data Profiles (2012-2016 5-Year Estimates)