

## Spotlight on Your District

### HOUSE DISTRICT 75

#### Population/Race/Health Insurance

##### TOTAL POPULATION: 96,475

- Under age 5: **8,182 (8.5%)**
- Age 65+: **6,621 (6.9%)**
- Median age: **29**

##### NO HEALTH INSURANCE

- Total: **13,791 (14.4%)**
- Children: **905 (3.5%)**

##### RACE/ETHNICITY

- White: **44,707 (46.3%)**
- African-American: **22,164 (23%)**
- Hispanic or Latino: **24,143 (25%)**
- Asian: **1,258 (1.3%)**
- American Indian/Alaska Native: **350 (0.4%)**

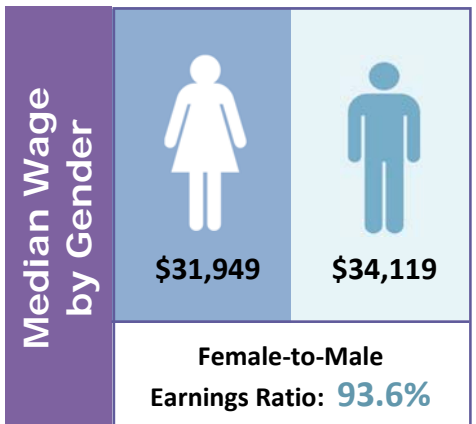

#### Poverty

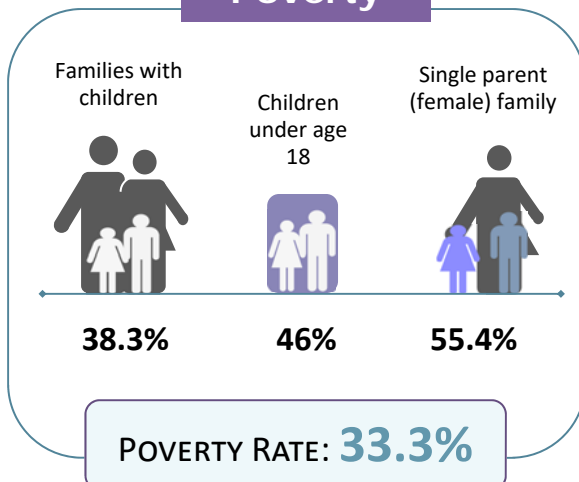

#### Educational Attainment Ages 25 and Older

Less than ninth grade	6,223	11%
Ninth to twelfth grade, no diploma	5,826	10.3%
High school diploma or GED	13,728	24.3%
Some college, no degree	12,828	22.7%
Associate degree	3,429	6.1%
Bachelor's degree	9,907	17.5%
Graduate or professional degree	4,651	8.2%

#### LIMITED ENGLISH PROFICIENCY (AGE 5+)

10,295

11.7%



Housing	Median household income	\$35,474	
	Median rent	\$788	
	Number of occupied rental units	18,543	
	Units in which rent is 35%+ of income	9,108	49.1%

Source: American Community Survey Data Profiles (2012-2016 5-Year Estimates)

PROMOTING ECONOMIC SECURITY THROUGH RESEARCH AND ADVOCACY

1223 TURNER STREET • SUITE G1 • LANSING, MICHIGAN 48906

P: 517.487.5436 • F: 517.371.4546 • WWW.MLPP.ORG

A UNITED WAY AGENCY