

Spotlight on Your District

HOUSE DISTRICT 8

Population/Race/Health Insurance

TOTAL POPULATION: 86,283

- Under age 5: **6,125 (7.1%)**
- Age 65+: **10,821 (12.5%)**
- Median age: **36**

NO HEALTH INSURANCE

- Total: **11,259 (13.1%)**
- Children: **955 (4.2%)**

RACE/ETHNICITY

- White: **4,900 (5.7%)**
- African-American: **78,304 (90.8%)**
- Hispanic or Latino: **1,043 (1.2%)**
- Asian: **193 (0.2%)**
- American Indian/Alaska Native: **217 (0.3%)**

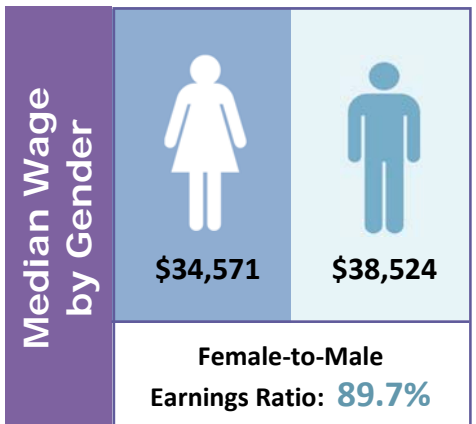

Poverty

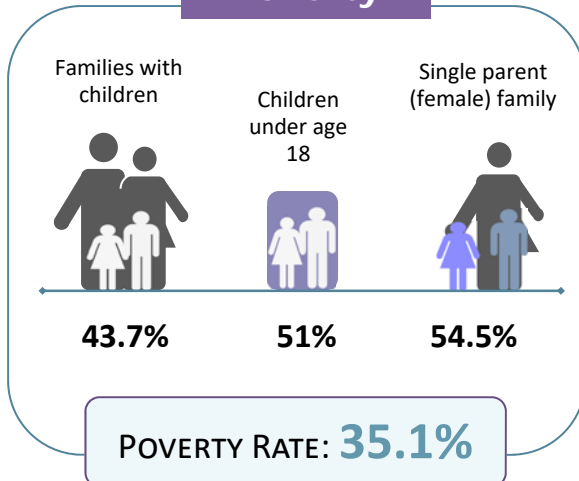

Educational Attainment Ages 25 and Older

Less than ninth grade	1,927	3.6%
Ninth to twelfth grade, no diploma	7,188	13.3%
High school diploma or GED	17,091	31.6%
Some college, no degree	15,470	28.6%
Associate degree	4,582	8.5%
Bachelor's degree	4,779	8.8%
Graduate or professional degree	3,133	5.8%

LIMITED ENGLISH PROFICIENCY (AGE 5+)

850

1.1%



Housing	Median household income	\$30,963	
	Median rent	\$834	
	Number of occupied rental units	12,360	
	Units in which rent is 35%+ of income	7,607	61.5%

Source: American Community Survey Data Profiles (2012-2016 5-Year Estimates)