

Spotlight on Your District

HOUSE DISTRICT 84

Population/Race/Health Insurance

TOTAL POPULATION: 86,035

- Under age 5: **4,254 (4.9%)**
- Age 65+: **17,411 (20.2%)**
- Median age: **45**

NO HEALTH INSURANCE

- Total: **7,267 (8.6%)**
- Children: **607 (3.5%)**

RACE/ETHNICITY

- White: **81,248 (94.4%)**
- African-American: **752 (0.9%)**
- Hispanic or Latino: **2,412 (2.8%)**
- Asian: **371 (0.4%)**
- American Indian/Alaska Native: **265 (0.3%)**

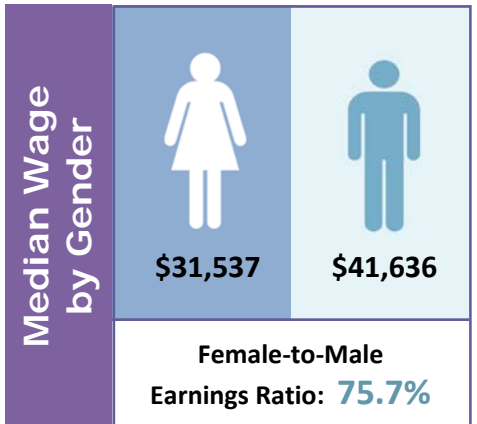

Poverty

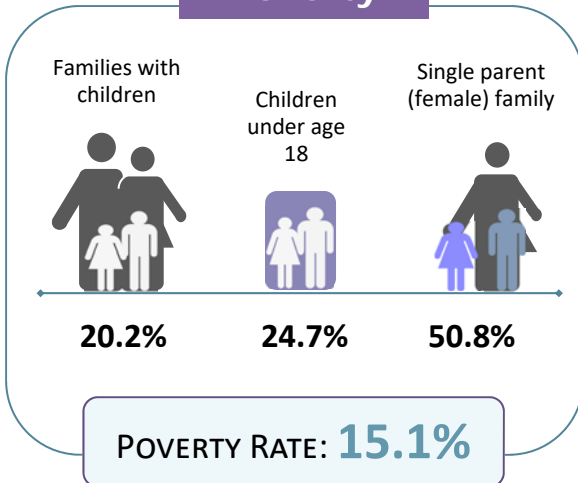

Educational Attainment Ages 25 and Older

Less than ninth grade	2,188	3.5%
Ninth to twelfth grade, no diploma	4,599	7.5%
High school diploma or GED	26,266	42.6%
Some college, no degree	13,990	22.7%
Associate degree	5,808	9.4%
Bachelor's degree	5,841	9.5%
Graduate or professional degree	2,947	4.8%

LIMITED ENGLISH PROFICIENCY (AGE 5+)

535

0.7%



Housing	Median household income	\$43,763	
	Median rent	\$631	
	Number of occupied rental units	5,623	
	Units in which rent is 35%+ of income	2,341	41.6%

Source: American Community Survey Data Profiles (2012-2016 5-Year Estimates)