

# Spotlight on Your District

## HOUSE DISTRICT 9

### Population/Race/Health Insurance

**TOTAL POPULATION: 89,689**

- Under age 5: **7,905 (8.8%)**
- Age 65+: **9,260 (10.3%)**
- Median age: **31**

#### NO HEALTH INSURANCE

- Total: **12,428 (13.9%)**
- Children: **1,223 (4.5%)**

#### RACE/ETHNICITY

- White: **17,473 (19.5%)**
- African-American: **66,855 (74.5%)**
- Hispanic or Latino: **2,693 (3%)**
- Asian: **170 (0.2%)**
- American Indian/Alaska Native: **235 (0.3%)**

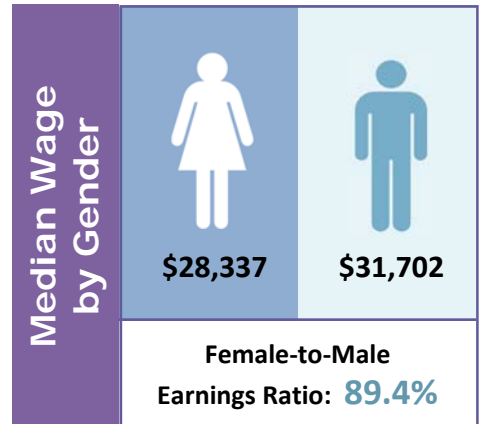

### Poverty

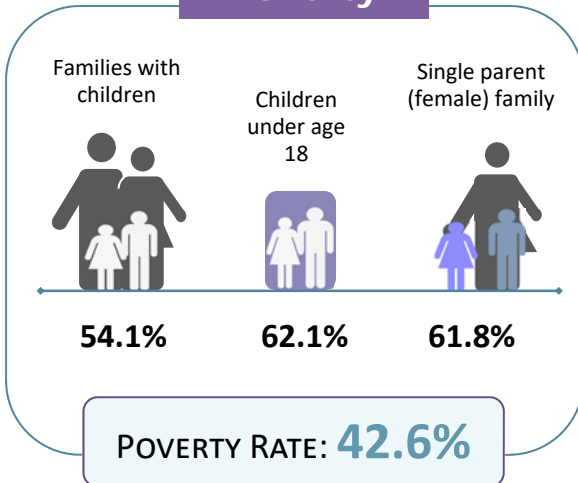

### Educational Attainment Ages 25 and Older

Less than ninth grade	<b>3,303</b>	<b>6.3%</b>
Ninth to twelfth grade, no diploma	<b>6,783</b>	<b>12.9%</b>
High school diploma or GED	<b>17,833</b>	<b>33.9%</b>
Some college, no degree	<b>14,944</b>	<b>28.4%</b>
Associate degree	<b>3,551</b>	<b>6.8%</b>
Bachelor's degree	<b>4,002</b>	<b>7.6%</b>
Graduate or professional degree	<b>2,112</b>	<b>4%</b>

### LIMITED ENGLISH PROFICIENCY (AGE 5+)

**5,035 6.2%**



<b>Housing</b>	Median household income	<b>\$25,448</b>	
	Median rent	<b>\$822</b>	
	Number of occupied rental units	<b>12,942</b>	
	Units in which rent is 35%+ of income	<b>8,601</b>	<b>66.5%</b>

Source: American Community Survey Data Profiles (2012-2016 5-Year Estimates)