

Spotlight on Your District

HOUSE DISTRICT 93

Population/Race/Health Insurance

TOTAL POPULATION: 95,918

- Under age 5: **5,042 (5.3%)**
- Age 65+: **15,271 (15.9%)**
- Median age: **41**

NO HEALTH INSURANCE

- Total: **5,748 (6%)**
- Children: **717 (3.2%)**

RACE/ETHNICITY

- White: **87,026 (90.7%)**
- African-American: **1,312 (1.4%)**
- Hispanic or Latino: **4,415 (4.6%)**
- Asian: **1,260 (1.3%)**
- American Indian/Alaska Native: **130 (0.1%)**

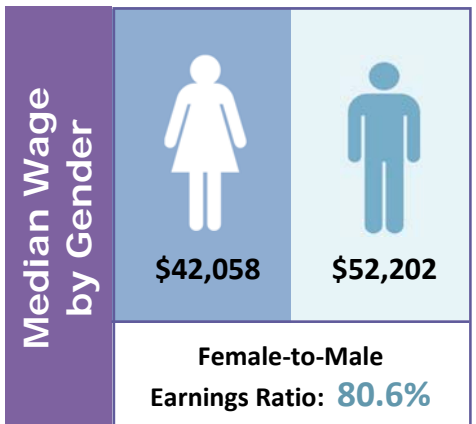

Poverty

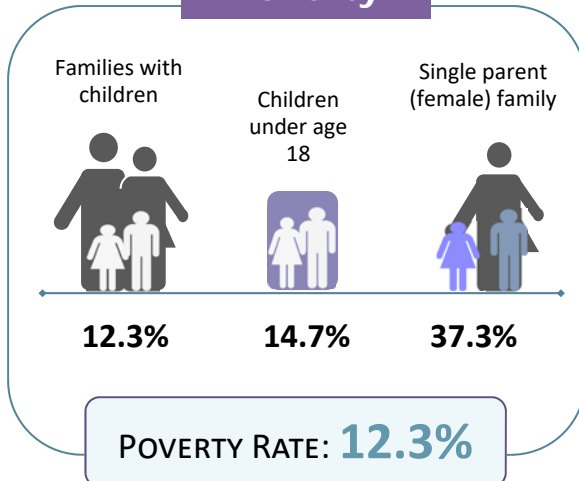

Educational Attainment Ages 25 and Older

Less than ninth grade	1,350	2.1%
Ninth to twelfth grade, no diploma	3,337	5.1%
High school diploma or GED	20,171	31%
Some college, no degree	15,829	24.3%
Associate degree	6,635	10.2%
Bachelor's degree	11,445	17.6%
Graduate or professional degree	6,313	9.7%

LIMITED ENGLISH PROFICIENCY (AGE 5+)

1,232

1.4%



Housing	Median household income	\$58,838	
	Median rent	\$751	
	Number of occupied rental units	6,606	
	Units in which rent is 35%+ of income	2,649	40.1%

Source: American Community Survey Data Profiles (2012-2016 5-Year Estimates)