

Spotlight on Your District

HOUSE DISTRICT 96

Population/Race/Health Insurance

TOTAL POPULATION: 84,787

- Under age 5: **4,377 (5.2%)**
- Age 65+: **15,881 (18.7%)**
- Median age: **43**

NO HEALTH INSURANCE

- Total: **6,263 (7.5%)**
- Children: **397 (2.2%)**

RACE/ETHNICITY

- White: **75,930 (89.6%)**
- African-American: **1,386 (1.6%)**
- Hispanic or Latino: **4,670 (5.5%)**
- Asian: **537 (0.6%)**
- American Indian/Alaska Native: **202 (0.2%)**

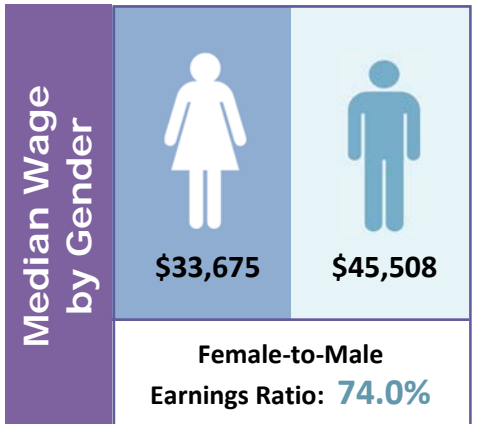

Poverty

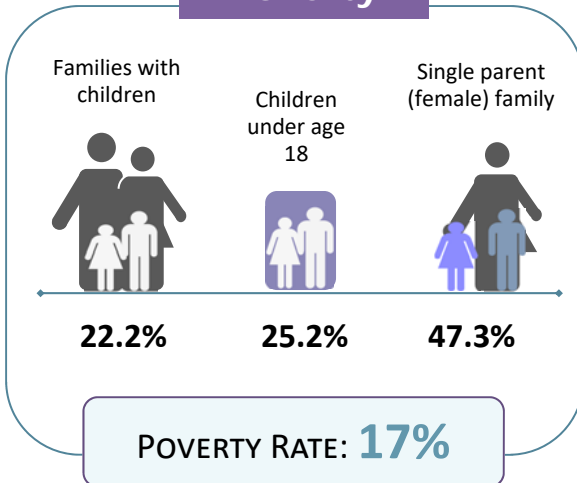

Educational Attainment Ages 25 and Older

Less than ninth grade	1,786	3%
Ninth to twelfth grade, no diploma	4,504	7.5%
High school diploma or GED	20,625	34.5%
Some college, no degree	15,074	25.2%
Associate degree	6,623	11.1%
Bachelor's degree	7,564	12.6%
Graduate or professional degree	3,667	6.1%

LIMITED ENGLISH PROFICIENCY (AGE 5+)

548

0.7%



Housing	Median household income	\$44,237	
	Median rent	\$647	
	Number of occupied rental units	7,898	
	Units in which rent is 35%+ of income	3,343	42.3%

Source: American Community Survey Data Profiles (2012-2016 5-Year Estimates)