

## Spotlight on Your District

### SENATE DISTRICT 2

#### Population/Race/Health Insurance

##### TOTAL POPULATION: 238,599

- Under age 5: **17,492 (7.3%)**
- Age 65+: **27,403 (11.5%)**
- Median age: **34**

##### RACE/ETHNICITY

- White: **70,269 (29.5%)**
- African-American: **125,211 (52.5%)**
- Hispanic or Latino: **24,075 (10.1%)**
- Asian: **12,790 (5.4%)**
- American Indian/Alaska Native: **582 (0.2%)**

##### NO HEALTH INSURANCE

- Total: **34,627 (14.7%)**
- Children: **2,554 (4%)**

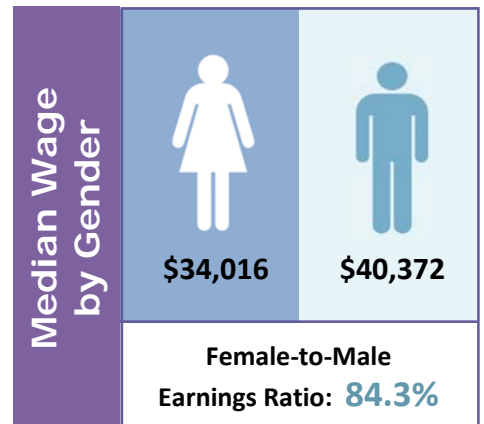

#### Poverty

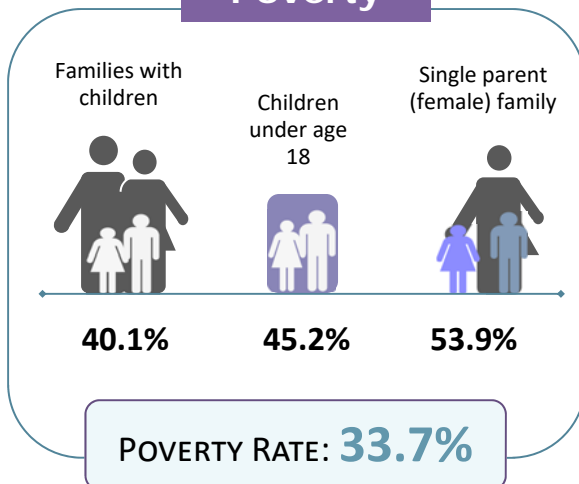

#### Educational Attainment Ages 25 and Older

Less than ninth grade	<b>10,795</b>	<b>7.2%</b>
Ninth to twelfth grade, no diploma	<b>20,007</b>	<b>13.4%</b>
High school diploma or GED	<b>44,105</b>	<b>29.6%</b>
Some college, no degree	<b>32,230</b>	<b>21.6%</b>
Associate degree	<b>9,972</b>	<b>6.7%</b>
Bachelor's degree	<b>18,018</b>	<b>12.1%</b>
Graduate or professional degree	<b>13,896</b>	<b>9.3%</b>

#### LIMITED ENGLISH PROFICIENCY (AGE 5+)

**22,110**

**10%**



<b>Housing</b>	Median household income	<b>\$33,464</b>	
	Median rent	<b>\$775</b>	
	Number of occupied rental units	<b>31,561</b>	
	Units in which rent is 35%+ of income	<b>17,142</b>	<b>54.3%</b>

Source: American Community Survey Data Profiles (2012-2016 5-Year Estimates)