

Spotlight on Your District

SENATE DISTRICT 25

Population/Race/Health Insurance

TOTAL POPULATION: 261,925

- Under age 5: **13,551 (5.2%)**
- Age 65+: **46,133 (17.6%)**
- Median age: **44**

NO HEALTH INSURANCE

- Total: **22,061 (8.5%)**
- Children: **2,512 (4.3%)**

RACE/ETHNICITY

- White: **242,911 (92.7%)**
- African-American: **3,880 (1.5%)**
- Hispanic or Latino: **7,971 (3%)**
- Asian: **1,602 (0.6%)**
- American Indian/Alaska Native: **512 (0.2%)**

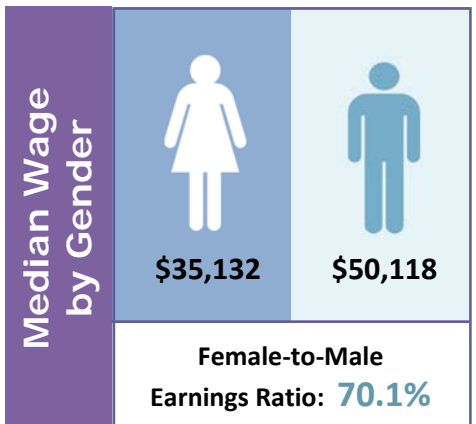

Poverty

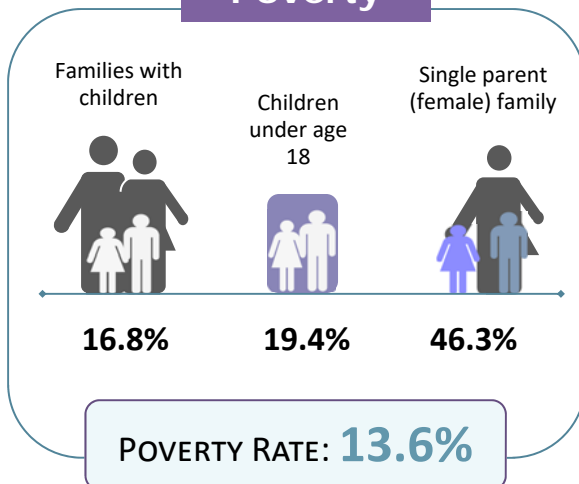

Educational Attainment Ages 25 and Older

Less than ninth grade	5,285	2.9%
Ninth to twelfth grade, no diploma	14,128	7.7%
High school diploma or GED	67,613	36.9%
Some college, no degree	45,864	25%
Associate degree	19,249	10.5%
Bachelor's degree	20,086	11%
Graduate or professional degree	11,083	6%

LIMITED ENGLISH PROFICIENCY (AGE 5+)

2,166

0.9%



Housing	Median household income	\$49,662	
	Median rent	\$703	
	Number of occupied rental units	21,469	
	Units in which rent is 35%+ of income	8,679	40.4%

Source: American Community Survey Data Profiles (2012-2016 5-Year Estimates)