

Spotlight on Your District

SENATE DISTRICT 27

Population/Race/Health Insurance

TOTAL POPULATION: 244,183

- Under age 5: **16,131 (6.6%)**
- Age 65+: **36,545 (15%)**
- Median age: **39**

NO HEALTH INSURANCE

- Total: **22,208 (9.2%)**
- Children: **2,087 (3.6%)**

RACE/ETHNICITY

- White: **150,200 (61.5%)**
- African-American: **75,014 (30.7%)**
- Hispanic or Latino: **8,672 (3.6%)**
- Asian: **1,076 (0.4%)**
- American Indian/Alaska Native: **1,051 (0.4%)**

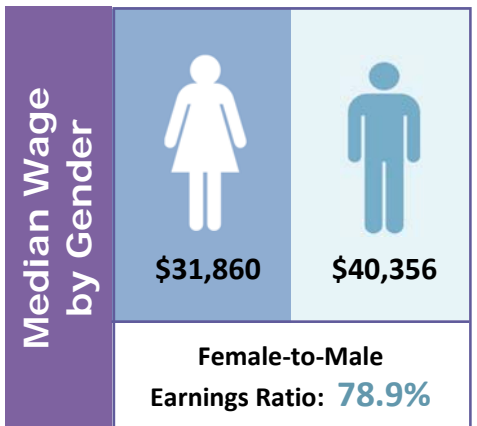

Poverty

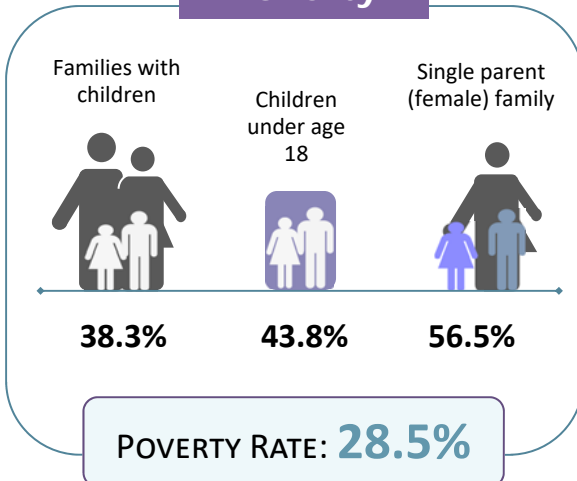

Educational Attainment Ages 25 and Older

Less than ninth grade	5,069	3.1%
Ninth to twelfth grade, no diploma	17,301	10.7%
High school diploma or GED	57,625	35.6%
Some college, no degree	45,058	27.8%
Associate degree	15,271	9.4%
Bachelor's degree	14,366	8.9%
Graduate or professional degree	7,201	4.4%

LIMITED ENGLISH PROFICIENCY (AGE 5+)

2,256

1%



Housing	Median household income	\$35,423	
	Median rent	\$700	
	Number of occupied rental units	30,489	
	Units in which rent is 35%+ of income	16,388	53.8%

Source: American Community Survey Data Profiles (2012-2016 5-Year Estimates)