

Spotlight on Your District

SENATE DISTRICT 28

Population/Race/Health Insurance

TOTAL POPULATION: 270,182

- Under age 5: **18,133 (6.7%)**
- Age 65+: **33,231 (12.3%)**
- Median age: **36**

NO HEALTH INSURANCE

- Total: **21,984 (8.2%)**
- Children: **2,935 (4.3%)**

RACE/ETHNICITY

- White: **223,696 (82.8%)**
- African-American: **9,219 (3.4%)**
- Hispanic or Latino: **25,128 (9.3%)**
- Asian: **4,582 (1.7%)**
- American Indian/Alaska Native: **578 (0.2%)**

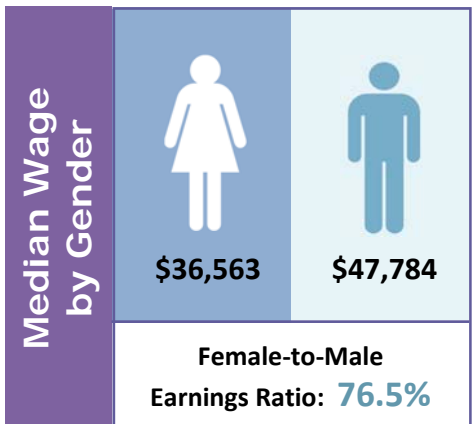

Poverty

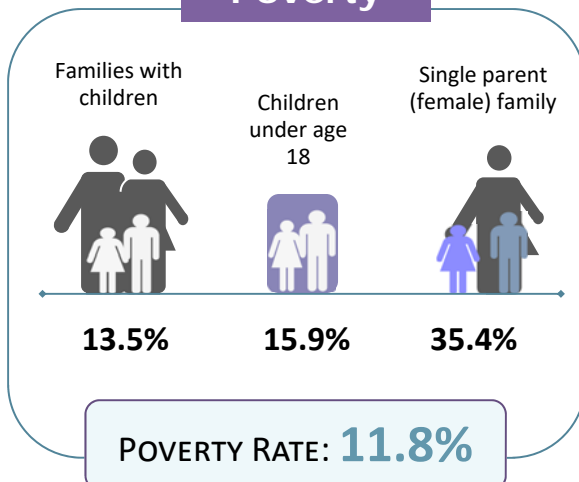

Educational Attainment Ages 25 and Older

Less than ninth grade	6,108	3.4%
Ninth to twelfth grade, no diploma	11,176	6.3%
High school diploma or GED	51,156	28.6%
Some college, no degree	42,600	23.8%
Associate degree	17,611	9.9%
Bachelor's degree	34,820	19.5%
Graduate or professional degree	15,222	8.5%

LIMITED ENGLISH PROFICIENCY (AGE 5+)

9,746 **3.9%**



Housing	Median household income	\$56,629	
	Median rent	\$744	
	Number of occupied rental units	23,786	
	Units in which rent is 35%+ of income	7,978	33.5%

Source: American Community Survey Data Profiles (2012-2016 5-Year Estimates)