

Spotlight on Your District

SENATE DISTRICT 4

Population/Race/Health Insurance

TOTAL POPULATION: 239,597

- Under age 5: **15,514 (6.5%)**
- Age 65+: **33,922 (14.2%)**
- Median age: **38**

RACE/ETHNICITY

- White: **86,652 (36.2%)**
- African-American: **115,120 (48%)**
- Hispanic or Latino: **30,764 (12.8%)**
- Asian: **1,732 (0.7%)**
- American Indian/Alaska Native: **804 (0.3%)**

NO HEALTH INSURANCE

- Total: **29,213 (12.2%)**
- Children: **1,650 (2.9%)**

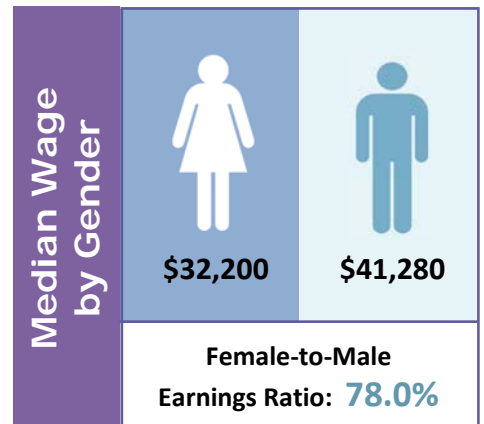

Poverty

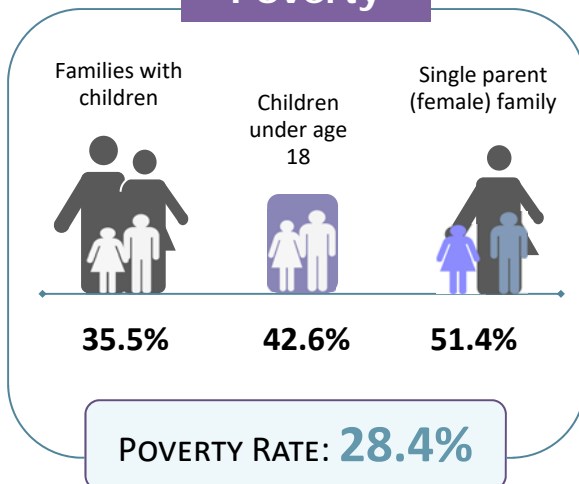

Educational Attainment Ages 25 and Older

Less than ninth grade	9,602	6.1%
Ninth to twelfth grade, no diploma	21,166	13.5%
High school diploma or GED	52,340	33.3%
Some college, no degree	39,798	25.3%
Associate degree	11,574	7.4%
Bachelor's degree	14,174	9%
Graduate or professional degree	8,678	5.5%

LIMITED ENGLISH PROFICIENCY (AGE 5+)

11,890

5.3%



Housing	Median household income	\$35,649	
	Median rent	\$753	
	Number of occupied rental units	31,366	
	Units in which rent is 35%+ of income	16,271	51.9%

Source: American Community Survey Data Profiles (2012-2016 5-Year Estimates)