

Annual Report

2015

Promoting Economic  
Security Through Research  
and Advocacy



**mlpp**  
MICHIGAN LEAGUE FOR PUBLIC POLICY

## 2015 Highlights: Permanent support for working families, other improvements secured

Advancing progressive public policy in Michigan continues to be an uphill climb. But thanks to supporters like you, the Michigan League for Public Policy helped notch some major victories in 2015 to improve the lives of the state’s low- and modest-income families. With your help, these imperative steps are taking place despite ongoing challenges, infrastructure issues and economic concerns in the state.

In 2015, the League fought to protect and extend anti-poverty support for workers and their families on multiple fronts. We notched a big everlasting win for the Earned Income Tax Credit (EITC) at the federal level. The League was part of a nationwide effort that successfully secured the permanent extension of provisions of the federal EITC and Child Tax Credit. This will help reduce poverty for 16 million people, including 176,00 children and 357,000 adults right here in Michigan. Few policies will ever have an impact on poverty as profound and permanent as this, benefitting families for generations to come.

Back home, we faced a different battle on the EITC—defending it rather than extending it, as the Michigan EITC came under fire once again after being cut in 2011. Its elimination was discussed as part of ongoing negotiations on a road funding package last year, and the League quickly convened a diverse coalition that successfully staved off the

**OUR MISSION** — To ensure economic security and well-being for all people in Michigan through policy change.

**VISION** — Michigan residents, families and children from all races, places and income levels will have equal access to economic, health and educational opportunities.

**VALUES**

- Honesty, Integrity and Nonpartisanship
- Social and Economic Justice, Fairness and Opportunity
- Equity, Diversity and Inclusion
- Democratic Process and the Dignity of All

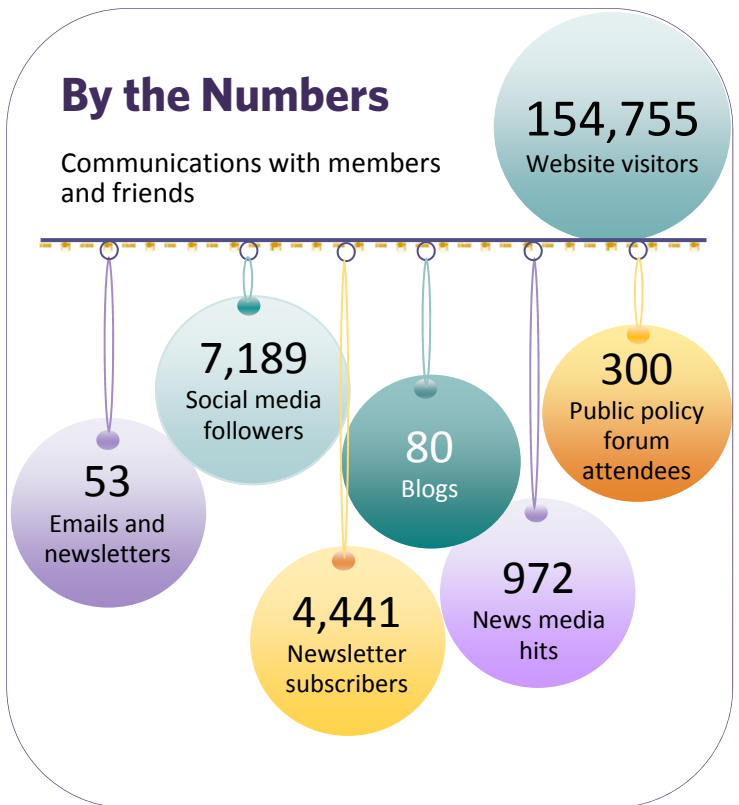

threat and saved the state EITC. But we will have to stay vigilant to make sure we protect this important tool when future budget cuts or funding needs arise.

We have also continued the fight to secure affordable and quality healthcare for all Michiganders. The League successfully advocated for the federal government’s approval of a second waiver to continue the Healthy Michigan Plan. Without this action, this proven program—and the healthcare it provides for more than 630,000 state residents—was in jeopardy of being eliminated in April 2016. In addition, the League also helped to expand Healthy Kids Dental, which provides dental care for Medicaid-eligible children, to include 290,000 more children, ages 0-12 in Kent, Oakland and Wayne counties.

(2015 Highlights continued from page 1)

Among other accomplishments in 2015, the League:

- Worked closely with sponsors and other lawmakers on a third-grade reading bill to turn a very harsh bill into a more positive tool to improve reading.
- Successfully fought for a change to child care assistance eligibility in Michigan, to help more families keep their child care assistance longer.
- Secured \$70 million in the 2016 budget for school districts serving high numbers of low-income children who are struggling in school.
- Achieved a 13% increase in funding for adult education in the 2016 budget to help Michigan workers.
- Effectively fought for an additional \$20 million investment in the budget for mental health services for those not eligible for Medicaid/Healthy Michigan Plan.
- Encouraged the Legislature to continue funding to keep OB units open in rural hospitals.
- Convened a collaborative to end mass incarceration and support policy changes.

### HOW TO JOIN THE LEAGUE'S EFFORTS

Go to [www.mlpp.org](http://www.mlpp.org) to:

- ✓ Sign up for e-news and action alerts
- ✓ Become a member
- ✓ Subscribe to our blog
- ✓ Donate

Tax-deductible donations may also be mailed to Michigan League for Public Policy, 1223 Turner Street, Suite G-1, Lansing, MI 48906

## Message from the President & CEO Gilda Z. Jacobs

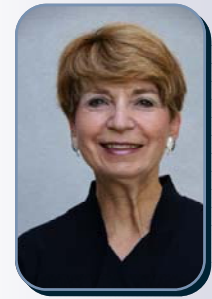

For over 100 years, the Michigan League for Public Policy has played a vital role in improving the lives of our state's most vulnerable residents. Looking back at the past year, I hope you know that the League's achievements are as much yours as they are ours. Our work is made possible because of you—the donors, funders, members, partners and friends that continue to support our ongoing work.

While the climate at the Capitol remains challenging for progressive policies, we have remained steadfast in our mission to build a stronger Michigan. As you can see in this report, the League has helped improve state and federal policies to better serve everyone.

In 2015, we bid farewell to several key staff who have been an integral part of our public policy efforts for the last two decades. We are extremely grateful for their many years of great service, and wish our colleagues well. But we are also excited to have this opportunity to bring in some new faces with the experience, energy and ideas to lead the next generation of passionate policy advocates at the League.

The League continues to organize and serve on issue-focused coalitions to get more done together, including efforts to reduce mass incarceration and promote earned paid sick days in Michigan.

Our board of directors has also been expanding to encompass the growing needs of our organization, representing different skill sets, geographic

areas and demographics. The board currently includes one former budget director, four former lawmakers, a former state Treasurer, the former director of the Department of Labor and Economic Growth, and policy experts and nonprofit leaders from across the state. Dr. Charles Ballard, our new board chair, is a noted economist, an author and a professor at Michigan State University.

You don't last a century as an organization without being able to be fluid and change with the times. We continue to adapt and evolve to be the most efficient with your dollars and the most effective on Michigan policy.

With the Flint water crisis and the struggles of Detroit Public Schools, our policy and advocacy work is needed now more than ever. These disasters disproportionately hurt low-income residents and people of color, and the lead poisoning in Flint in particular will require state services and financial support for decades and even generations to come.

We are already working hard on these issues, and know that you are right there with us. With your support and assistance, our work will continue to benefit the lives of many Michiganders and we can improve public policy within the state.

Thank you for your continued and dedicated support, both in 2015 and the year ahead.

Warmest wishes,

Gilda Z. Jacobs

# CONTRIBUTORS



## 2015 Annual Donors and Partners

### Nokomis Legacy Founders Society

Nokomis Foundation  
Ann Marston  
Marianne Udow-Phillips & Bill Phillips

### \$100,000 – \$400,000

W.K. Kellogg Foundation  
The Ford Foundation  
Annie E. Casey Foundation

### \$50,000 – \$99,999

Center on Budget & Policy Priorities  
Charles Stewart Mott Foundation\*  
Michigan Public Health Institute  
The Skillman Foundation  
United Way for Southeastern Michigan

### \$20,000 – \$49,999

Blue Cross Blue Shield of Michigan Foundation  
Early Childhood Investment Corporation  
The Frey Foundation  
Grantmakers Income Security Task Force  
McGregor Fund  
Michigan Education Association  
Robert Wood Johnson Foundation  
Steelcase Foundation  
Working Poor Families Project

### \$5,000 – \$19,999

American Federation of Teachers Michigan  
Clarence & Jack Himmel Foundation  
Cynthia Estrada Charity Fund  
Frankel Health & Research Foundation  
Denise & Jamie Jacob  
Max M. & Marjorie S. Fisher Foundation  
Meijer  
Michigan Association of Community Mental Health Boards  
Michigan Community Action  
Lynnette Rhodes  
UAW-Chrysler World Class Manufacturing Academy  
UAW-Ford National Program Center  
UAW-GM Center for Human Resources

### \$1,000 – \$4,999

Ann Andrews  
Charles Ballard & June Youatt  
Bank of Birmingham  
Barron Family Foundation  
Delois Whitaker Caldwell  
Consumers Energy  
Judith & Douglas Drake  
Edgewood United Church  
Robert Emerson & Judy Samelson  
Enable Associates  
Fetzer Institute  
Ford Motor Company  
The Harry A. & Margaret D. Towsley Foundation  
The Highfield Foundation  
Gilda & John Jacobs  
Jennifer R. Poteat Fund\*  
John S. & James L. Knight Foundation  
Lynn Jondahl & Judy Martin  
Robert Kleine  
Ann Marston & George Lafkas  
MGM Grand Detroit  
Michigan Association of Health Plans  
Michigan Nurses Association  
Michigan Regional Council of Carpenters  
MSU College of Osteopathic Medicine  
Newman Family Foundation  
Barbara & Irving Nusbaum  
Sharon & Lee Parks  
Charles Pryde & Clare Kurz  
Kevin Seitz  
David Shaltz  
Robert & Renee Swanson  
Ellen & William Taubman  
United Way of the Battle Creek & Kalamazoo Region  
United Way of the Lakeshore  
United Way of St. Clair County  
The Woll-Yellin Family Foundation  
Alan Zekelman & Lori Talsky

### \$500 – \$999

John Altena  
Capital Area Community Services  
Gale & Doug Colwell  
Fred Fechheimer & Roberta Patt  
Ferguson Development

Food Bank Council of Michigan, Inc.  
Donald Gilmer  
Sharon & Dana Gire  
Lou Glazer  
Goodrich Quality Theaters  
Henry Ford Health System  
Karen Holcomb-Merrill  
Honigman Miller Schwartz & Cohn LLP  
Joan Jackson Johnson  
Kim & Glenn Liebowitz  
Mark/Lis Family Fund  
Michigan Association of Community & Adult Education  
Michigan Chapter of the American Academy of Pediatrics  
Michigan Health & Hospital Association  
Michigan Primary Care Association  
Emily Minns  
MSU Federal Credit Union  
Donna Mullins  
Peckham, Inc.  
Plante Moran  
Lana & Henry Pollack  
Peter Pratt & Linda Headley  
Public Policy Associates, Inc.  
Charles Rothstein  
Sparrow Health System  
University of Michigan-Dearborn  
Wayne Metropolitan Community Action Agency  
Neal Zalenko

### \$200 – \$499

Cathy Adcock  
Albert & Doris Pitt Foundation  
Allegan County United Way & Volunteer Center  
American Indian Services, Inc.  
Judith & Robert Ancell  
The Arc Michigan  
Area Agencies on Aging Association of Michigan  
Georgi-Ann Bargamian  
Marcia & Martin Baum  
Bay County  
Barbara & Douglas Bloom  
Brain Injury Association of Michigan  
Mary & Don Brown  
Capital Area United Way

\*Additional contributions were received from matching gifts.

## 2015 Annual Donors and Partners

### \$200 – \$499 (continued)

The Carls Foundation  
Jan & Jim Carpenter  
Catholic Charities Diocese of Kalamazoo  
Lois Cohn & Honorable Avern Cohn  
Community Action Agency: Jackson, Lenawee  
& Hillsdale Counties  
Council of Michigan Foundations  
Robert Deneweth  
Diversified Management Services, LLC  
Diane & Tom Emling  
Jeri & Steven Fishman  
Grand Traverse Co. Dept. of Health & Human  
Services  
Thomas Guastello  
Heart of West Michigan United Way  
Hermelin Family Support Foundation  
Jeanne Horvath  
Howard B. & Nina Dodge Abrams  
Philanthropic Fund  
Human Development Commission  
Benjamin Inquilla  
Jewish Community Relations Council of  
Metropolitan Detroit  
Janet & Jerrold Joseph  
Joyce Keller & Michael Walch  
Klein/Goldman Family Foundation  
Ann & Richard Kraft  
Barbara & Michael Kratchman  
Renee & Martin Laker  
Martin Waymire Advocacy Communications  
Miriam & Daniel Medow  
Metro Health Foundation  
Michigan County Social Services Association  
Mid Michigan Community Action Agency  
Neighborhood Service Organization  
Shannon Nobles  
Northwest Michigan Community Action  
Agency (NMCAA)  
Dennis Paradis  
Paula & Louis Glazier Philanthropic Fund  
Judy Putnam  
Kay Randolph-Back\*  
Red Cedar Friends Meeting  
Rosalind & Larry Rochkind  
Alex Rossman  
Julie & Adam Rothstein  
School-Community Health Alliance of  
Michigan  
SEIU 517M Public Employees Union  
H. Luke Shaefer, Ph.D.  
Robert Sheehan  
Marilyn & Jerome Soble  
Samuel T. Stahl & Dr. Randy Dean  
Kathleen Straus  
Betty Tableman  
Margaret A. Talburt, Ph.D. & James Peggs  
Sheila & Gordon Taylor  
George Van Antwerp

Amanda Van Dusen & Curtis Blessing  
Janet & Thomas Violante  
Barbara & David Wallace  
Gail & Dr. Michael Whitty  
Charles Wilbur  
Barbara & Herbert Yamanishi  
Jane Zehnder-Merrell  
Joan Abbey  
Abigayle Ministries

### Other Generous Supporters

A.C.C.E.S.S.  
Michael Addonizio, Ph.D.  
Advent House Ministries  
Barbara & Peter Alter  
Charles Altman  
Susan & Christopher Andrews  
Joanne & Dr. Danny Aronovitz  
Dr. Richard Ball  
Lisa & Andrew Barbas  
Geraldine Barclay  
Martha & Stephen Bartlett  
Laurel Berger & Tom Trainer  
Helen & Jack Berke  
Janet Berman  
Madge & Mandell Berman  
Barbara & Stan Bershad  
Joyce & Dr. George Blum  
Linda Bodzin  
Karen Bolak  
Patricia & Stuart Bordman  
Gus Breymann  
Marion & Harvey Bronstein  
CAN Council Great Lakes Bay Region  
Judith Carty  
Catholic Charities West Michigan  
Catholic Family Service – Saginaw  
The Center for Social Gerontology  
Laura Champagne  
Chippewa-Luce-Mackinac Community Action  
Agency  
Dr. Betty Chu  
Toby Citrin  
Annie & Rob Cohen  
Recia H. & I. William Cohen  
Laura & Dr. Edward Cohn  
Diane & Robert Collier  
Janis & Dr. Michael Colman  
Joey Combs  
Community Development Advocates of  
Detroit  
Community Social Services of Wayne County  
Don Cooney, Ph.D.  
Gerson Cooper  
Kathleen Crooks  
Crossroads of Michigan  
Scott Darragh  
Ben Davis  
Catherine Davis

Jeanne & Richard Deneweth  
Development Centers, Inc.  
David M. Dickinson & Jeannine M. LaPrad  
Paul Diefenbach  
Patience Drake-Rosenbaum  
Paulette Dunbar  
Richard Dupuis  
Julie & Frank Eaman  
Alice & Dr. Murray Ehrinpreis  
Elem3nt Church  
Gloria Emmons  
Beth & Earle Erman  
Alan Essig  
Fern Ettinger  
Executive Council of the Protestant Episcopal  
Church of Michigan  
William Fairgrieve  
Family Futures  
Family Service Agency of Mid Michigan  
Elizabeth Ferguson  
First Steps Kent  
FiveCAP, Inc.  
Theresa Fraley & Michael Schmidt  
Beverly & David Frank  
Rabbi & Mrs. Bunny Freedman  
Michael Frezell  
Rena & Larry Friedberg, Ph.D.  
Aviva & Dean Friedman  
Lee Gaddies  
Drs. Lynda & Conrad Giles  
Anne Ginn  
Charles & Irenita Goedert  
Barbara & Fred Goldberg  
Selma Goode  
Bobbi & Robert Gordon  
Judith Greenwald  
Karl Gregory, Ph.D.  
Dottie & Hon. David Gubow  
Mary Ellen Gurewitz  
Cheryl & Dr. Dan Guyer  
Mark Halkola  
Sonia Harb  
Kay & Ira Harris  
Merle Harris  
Elaine & Jon Harrison  
Haven House  
Edward Haynor  
H. Christine Hench & Peter Dale  
Alisande Henry  
Katherine Hoffman  
David Hollister  
Barbara & Michael Horowitz  
Janis & Jason Horton  
Dohn Hoyle  
Jan Hudson  
Kate & Steve Jacob  
Eleanor & Hon. Jeffrey Jenks  
Ron Kagan  
Kalamazoo Loaves & Fishes  
Lois & Robert Klapow

## 2015 Annual Donors and Partners

Fern Katz  
Roseann & Jack Kaufman  
Linda & Dennis Kayes  
Sarah Kellogg  
Jerutha Kennedy  
Judy & Richard Kepes  
Honorable Tim Killeen  
Phyllis Killips  
Sandy & Dr. David Kirsch  
Susan Konop  
Marguerite & Edward Kowaleski  
Marion Kucharek  
Ellen & Dr. James Labes  
Elaine & Dr. Gerald Laker  
Gail Lanphear  
Barbara & Sheldon Larky  
Fred Lawless  
Leaps & Bounds Family Services  
Catherine Leon  
Phyllis & Gary Levitt  
Rich Liberatore  
Listening Ear  
Daniel Little & Bernadette Lintz  
Deena & Stuart Lockman  
Mary Logan  
Robert & Kathy Lovell  
Jim Lunday  
Susan & Dr. Bruce Luria  
Lori Lutz  
Sarah Lyon-Callo  
Alice MacDermott  
Dr. M. Jeffrey Maisels  
M.C. Jackson & Associates, Inc.  
Debbie & Dave McKeon  
Marcia & Mitch Meisner  
Meitheal Consulting  
Mental Health Association in Michigan  
Michigan Catholics for the Common Good  
Michigan Health Council  
Michigan Nonprofit Association  
Michigan Protection & Advocacy Service  
Judith Miller  
Susan Miller & Allen Batteau  
Honorable Susan Moiseev  
Robert Moon  
Barbara Moorhouse  
Susan & William Morris  
Anita & Robert Naftaly  
Glenn Nelson  
Robert Nelson

Sharon & Chuck Newman  
Anne & Robert Olender  
Esther Onaga  
Jane & Doug Paterson  
Maureen & Edward Pawlak  
Jan & Rev. Rich Peacock  
Donna Pearlman  
Ruthanne & Arvin Pearlman  
Linda & Steve Permut  
Marianne & Jerome Pesick  
Kathleen Peterson  
Mary Pollock  
Arnold Portner  
Lysa Postula-Stein  
Priority Children  
Terry Pritchett  
Michael Radner  
Michael Reagan  
Diane & John Revitte  
Joan & Honorable William Richards  
Rachel Richards  
Jane & James Richardson  
Janice & Michael Rolnick  
Christine Root & Dr. David Wiley  
Sherry & Nevin Rose  
Janice & Laurence Rosen  
Leah & Dr. Daniel Rosenbaum  
Judith & Harvey Rosenberg  
Karol & Douglas Ross  
Susan & Richard Roth  
Frances & George Rouman  
Edwin A. Rowe & Nida Donar  
Peter Ruark  
Sacred Heart & St. Elizabeth Churches  
Peggy & Dr. Mark Saffer  
Saginaw Chippewa Tribe  
St. Vincent de Paul Society  
St. Vincent & Sarah Fisher Center  
Dr. Michael Sandler  
Rosemary Sarri, Ph.D.  
James Schaafsma  
Eric Schertzing  
Robert Schirado  
Ellen & Dr. Ron Schmier  
Eric Schneidewind  
Judith & Bradley Schram  
David Schroeder  
Cindy & Melvin Schwartz  
Sandra & Alan Schwartz  
Mary Scoblic

Rozanne & Bob Sedler  
Senior Nutrition Services, Region IV, Inc.  
Liss & Shapero  
Elsa & Dr. Jack Shartsis  
Cynthia Maritato Shick  
Karen & Dr. Gerald Shiener  
Seema Singh  
Nancy & Joseph Sirianni  
Sisters of Mercy  
Sue Slack  
David Smith  
Constance A. Soma & Thomas F. Hinsberg  
Patricia Sorenson  
Southfield Human Services Department  
Starfish Family Services  
Susan & Daniel Stettner, Ph.D.  
Kate Stocker  
Diane Strickler  
Student Advocacy Center of Michigan  
Elaine & Barry Stulberg  
Raymond Telman  
Jacquelyn & Darrell Tennis  
Robert Tomasik & Norman Horowitz  
Ilene Tomber  
Malke & Gary Torgow  
Truscott Rossman Group, LLC  
UAW-Chrysler National Training Center  
United Way of Manistee County  
Wendy & Dr. Elliot Wagenheim  
Janice Wanetick  
Alicia Guevara Warren  
Renell Weathers  
Judith & Dr. Sam Weiner  
Dr. Joseph Weiss  
Lary Wells  
Beverly & David Wiener  
Marie Shoulders Williams  
Mary Alice & Michael Williams  
Amy Winans  
Wanda Withers  
Rosemary & David Wolock  
WPRR, Inc.  
Hon. Helaine & Andrew Zack  
Marjorie Ziefert  
Linda Zlotoff  
Lois & Milton Zussman  
Ruth & Andrew Zweifler  
Nancy & Andrew Zylstra

*We try our best to be accurate in our reporting, but if you see a mistake,  
please let us know so we can correct it.*

# League's Policy Agenda: Building a Stronger Michigan

## THE RESULTS MICHIGAN NEEDS

A 21ST CENTURY SKILLED WORKFORCE

A FLOURISHING ECONOMY AND INCREASED COMPETITIVENESS

ADEQUATE STATE REVENUES TO INVEST IN PROVEN SERVICES AND INFRASTRUCTURE NEEDED TO GROW THE ECONOMY

EQUITY AND OPPORTUNITY FOR ALL OF THE STATE'S CHILDREN AND FAMILIES, ELIMINATING BARRIERS BY INCOME, RACE AND PLACE

### Strengthen Families with Young Children

Increase access to safe, high-quality child care

Enroll low-income 3-year-olds in preschool

Expand home visiting and other support for parents of children ages 0-3

Fund programs to find and help young children with disabilities

Prevent child abuse and neglect

### Skills for the New Economy

Adequately fund public schools, community colleges and universities

Invest in early intervention as an alternative to mandatory retention of 3rd graders

Expand alternatives for young people to get a high school diploma

Strengthen adult education and training

Provide more financial aid for low-income college students

### Work and Economic Opportunity for All

Support work by expanding the state Earned Income Tax Credit and refundable child care credits

Reduce extreme poverty and homelessness by removing barriers to assistance

Encourage savings by revising asset tests for public and food assistance

Strengthen family-friendly workplace policies

Revise parole and reentry policies so prisoners can reconnect to the community

### Healthy Kids and Families

Fund prenatal, primary care and mental health services

Reduce infant mortality disparities and exposure to lead and other toxins

Provide dental care to all low-income children

Expand sources of clean, renewable energy

### Strong Revenues and Smart Investments

Support a progressive income tax that adequately funds state services

Modernize the state's sales tax to cover selected services and enforce taxes on internet sales

Support road and infrastructure improvements funded with tax changes that least affect low-wage workers

Annually review tax expenditures

# Board of Directors—2015

## EXECUTIVE COMMITTEE

**Robert W. Swanson**, BOARD CHAIR

Former Director, Michigan Department of Labor & Economic Growth

**H. Lynn Jondahl**, IMMEDIATE PAST BOARD CHAIR

Former State Legislator

**Charles L. Ballard**, Ph.D., VICE CHAIR

Department of Economics, Michigan State University

**Don Gilmer**, TREASURER

Former State Budget Director

**Delois Whitaker Caldwell**, MEMBER-AT-LARGE

Retired President & CEO

Goodwill Industries of Greater Detroit

**Bob Emerson**, MEMBER-AT-LARGE

Former State Budget Director

**Ann Andrews**, Vice President

Disability Claims Specialists

L & S Associates, Inc.

**Richard Ball**, O.D., Ph.D.

Former State Legislator

**Georgi-Ann Bargamian**, Educational Director

International Union – UAW

**Sheilah P. Clay**, President & CEO

Neighborhood Service Organization

**Robert Cohen**, Executive Director

Jewish Community Relations Council & Michigan Jewish Conference

**Lee Gaddies**, Legislative Chair

12th Precinct Neighborhood Coalition

**Sonia Harb**, Director

Technical Assistance Center

University of Michigan—School of Social Work

**David Hecker**, President

AFT Michigan

**B. Daniel Inquilla**, Attorney

Farmworker Legal Services of Michigan

**Robert Kleine**, Partner

Great Lakes Consulting

**Jennifer R. Poteat**

Harry A. & Margaret D. Towsley Foundation

**Charles Pryde**, Regional Director

Government Affairs

Ford Motor Company

**Sarida Scott**, Executive Director

Community Development Advocates of Detroit

**Kevin L. Seitz**, Retired, Executive Vice President

Health Care Value Enhancement

Blue Cross Blue Shield of Michigan

**Mary Alice Williams**, Former President & CEO

Nokomis Foundation



## Sources of Funds and Expenditures—18 months ended Dec. 31, 2014 (audited)

### Sources of Funds — \$3,361,551

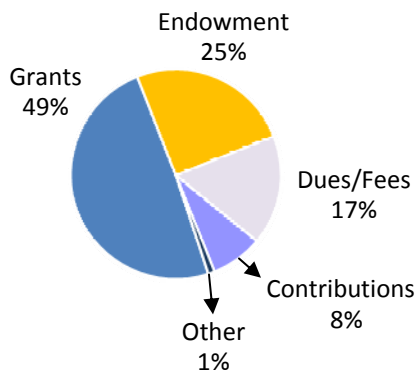

### Expenditures — \$4,341,017

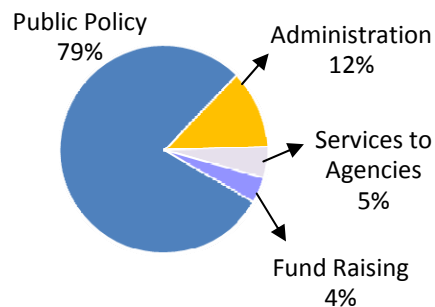



## League Staff—2016

**Gilda Z. Jacobs**, President and CEO  
**Cathy Adcock**, CFO Consultant  
**Paul Diefenbach**, Data Analyst  
**Karen Holcomb-Merrill**, Vice President  
**Jan Hudson**, Senior Policy Analyst  
**Phyllis Killips**, Assistant to the President  
**Tillie Kucharek**, Graphic Designer  
**Chelsea Lewis**, Communications Associate  
**Mary Logan**, Administrative Support Staff  
**Shannon Nobles**, Community Engagement Specialist  
**Rachel Richards**, Legislative Coordinator  
**Alex Rossman**, Communications Director  
**Peter Ruark**, Senior Policy Analyst  
**Pat Sorenson**, Senior Policy Analyst  
**Seema Singh**, Policy Fellow  
**Alicia Guevara Warren**, Kids Count Project Director  
**Renell Weathers**, Community Engagement Director  
**Carol Wreggelsworth**, Bookkeeper

## League earns four stars as a charitable organization

Charity Navigator, America's largest independent charity evaluator, awarded the League four stars – the highest rating possible – as a charitable organization.

The nonprofit, independent group rates charities based on financial performance, accountability and transparency.

“Michigan League for Public Policy’s coveted 4-star rating puts it in a very select group of high-performing charities,” according to Ken Berger, president and CEO, Charity Navigator. “Out of the thousands of nonprofits Charity Navigator evaluates, only one out of four earns 4 stars – a rating that, now, with our new Accountability and Transparency metrics, demands even greater rigor, responsibility and commitment to openness.”



## Public Policy Forum Sponsors

### Presenting Co-Sponsors



### Panel Sponsor



### Champions



### Guardians



### Defenders



**William & Ellen  
Taubman**

