

## Spotlight on Michigan

### Population/Race/Health Insurance

**TOTAL POPULATION: 9,909,600**

- Under age 5: **573,965 (5.8%)**
- Age 65+: **1,527,698 (15.4%)**
- Median age: **40**

#### RACE/ETHNICITY

- White: **7,503,076 (75.7%)**
- African-American: **1,361,993 (13.7%)**
- Hispanic or Latino: **474,381 (4.8%)**
- Asian: **275,696 (2.8%)**
- American Indian/Alaska Native: **45,525 (0.5%)**

#### NO HEALTH INSURANCE

- Total: **823,602 (8.4%)**
- Children: **78,447 (3.5%)**

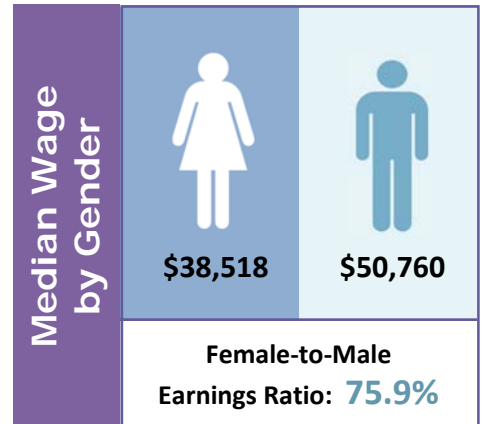

### Poverty

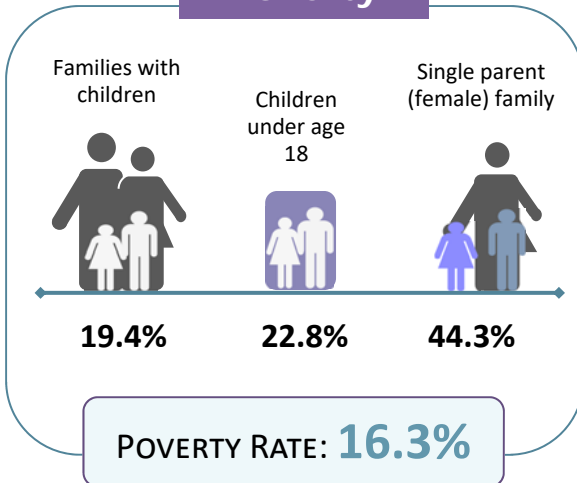

### Educational Attainment Ages 25 and Older

Less than ninth grade	<b>209,210</b>	<b>3.1%</b>
Ninth to twelfth grade, no diploma	<b>467,257</b>	<b>7%</b>
High school diploma or GED	<b>1,978,662</b>	<b>29.6%</b>
Some college, no degree	<b>1,587,525</b>	<b>23.8%</b>
Associate degree	<b>608,429</b>	<b>9.1%</b>
Bachelor's degree	<b>1,117,697</b>	<b>16.7%</b>
Graduate or professional degree	<b>714,101</b>	<b>10.7%</b>

### LIMITED ENGLISH PROFICIENCY (AGE 5+)

**313,048 3.4%**



<b>Housing</b>	Median household income	<b>\$50,803</b>	
	Median rent	<b>\$799</b>	
	Number of occupied rental units	<b>1,037,848</b>	
	Units in which rent is 35%+ of income	<b>\$447,137</b>	<b>43.1%</b>

Source: American Community Survey Data Profiles (2012-2016 5-Year Estimates)