

Spotlight on Your District

CONGRESSIONAL DISTRICT 1

Population/Race/Health Insurance

TOTAL POPULATION: 702,602

- Under age 5: **32,759 (4.7%)**
- Age 65+: **147,962 (21.1%)**
- Median age: **46**

RACE/ETHNICITY

- White: **641,069 (91.2%)**
- African-American: **10,977 (1.6%)**
- Hispanic or Latino: **12,534 (1.8%)**
- Asian: **4,653 (0.7%)**
- American Indian/Alaska Native: **16,335 (2.3%)**

NO HEALTH INSURANCE

- Total: **64,127 (9.4%)**
- Children: **6,394 (4.8%)**

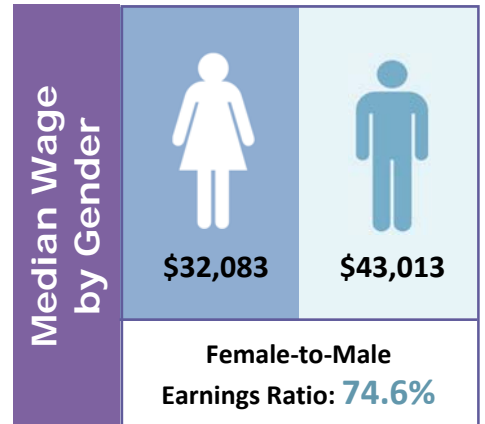

Poverty

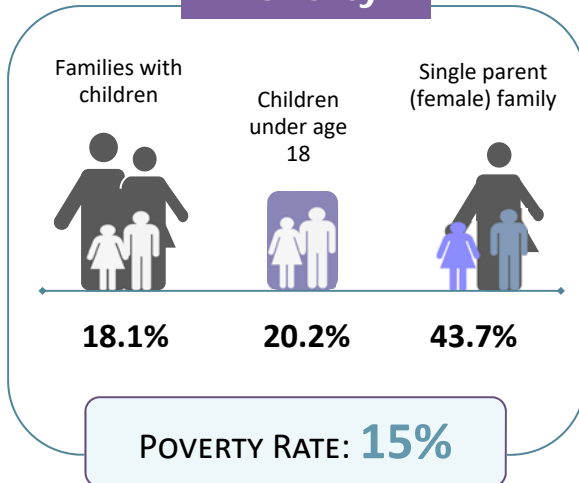

Educational Attainment Ages 25 and Older

Less than ninth grade	11,486	2.3%
Ninth to twelfth grade, no diploma	31,066	6.1%
High school diploma or GED	174,499	34.5%
Some college, no degree	120,383	23.8%
Associate degree	48,762	9.6%
Bachelor's degree	75,999	15%
Graduate or professional degree	43,938	8.7%

LIMITED ENGLISH PROFICIENCY (AGE 5+)

6,547

1%



Housing	Median household income	\$44,864	
	Median rent	\$664	
	Number of occupied rental units	55,328	
	Units in which rent is 35%+ of income	22,010	39.8%

Source: American Community Survey Data Profiles (2012-2016 5-Year Estimates)