

Spotlight on Your District

CONGRESSIONAL DISTRICT 10

Population/Race/Health Insurance

TOTAL POPULATION: 711,809

- Under age 5: **37,123 (5.2%)**
- Age 65+: **114,331 (16.1%)**
- Median age: **43**

RACE/ETHNICITY

- White: **643,940 (90.5%)**
- African-American: **19,857 (2.8%)**
- Hispanic or Latino: **21,690 (3%)**
- Asian: **11,644 (1.6%)**
- American Indian/Alaska Native: **1,290 (0.2%)**

NO HEALTH INSURANCE

- Total: **52,477 (7.4%)**
- Children: **5,601 (3.5%)**

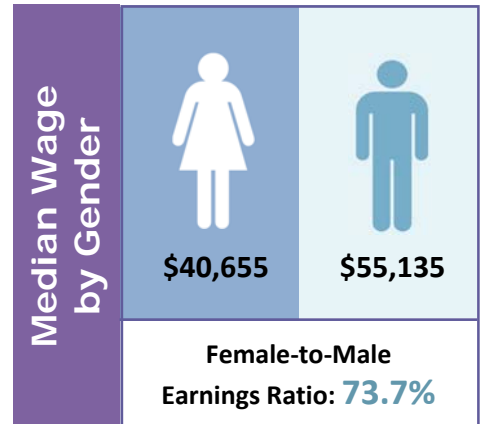

Poverty

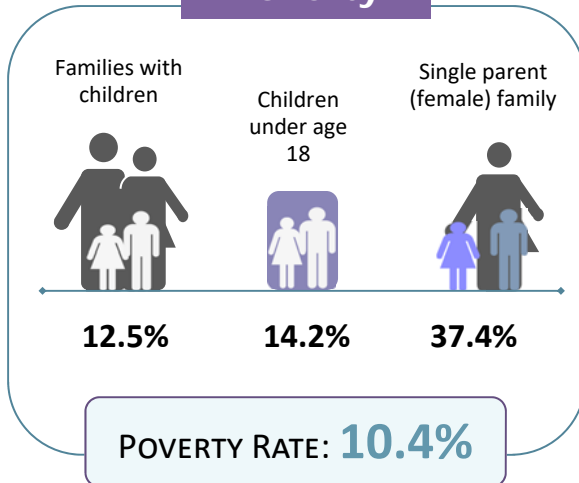

Educational Attainment Ages 25 and Older

Less than ninth grade	15,039	3%
Ninth to twelfth grade, no diploma	31,620	6.4%
High school diploma or GED	162,191	32.7%
Some college, no degree	121,481	24.5%
Associate degree	53,131	10.7%
Bachelor's degree	71,678	14.5%
Graduate or professional degree	40,502	8.2%

LIMITED ENGLISH PROFICIENCY (AGE 5+)

19,362

2.9%



Housing	Median household income	\$58,557	
	Median rent	\$821	
	Number of occupied rental units	52,780	
	Units in which rent is 35%+ of income	21,142	40.1%

Source: American Community Survey Data Profiles (2012-2016 5-Year Estimates)