

Spotlight on Your District CONGRESSIONAL DISTRICT 11

Population/Race/Health Insurance

TOTAL POPULATION: 717,277

- Under age 5: **39,861 (5.6%)**
- Age 65+: **106,017 (14.8%)**
- Median age: **41**

RACE/ETHNICITY

- White: **572,715 (79.8%)**
- African-American: **36,961 (5.2%)**
- Hispanic or Latino: **23,457 (3.3%)**
- Asian: **66,233 (9.2%)**
- American Indian/Alaska Native: **1,414 (0.2%)**

NO HEALTH INSURANCE

- Total: **42,473 (5.9%)**
- Children: **4,228 (2.6%)**

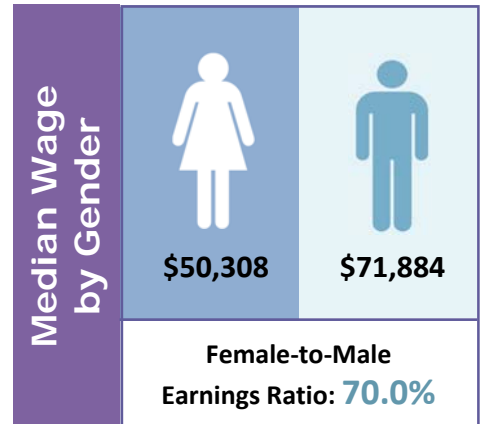

Poverty

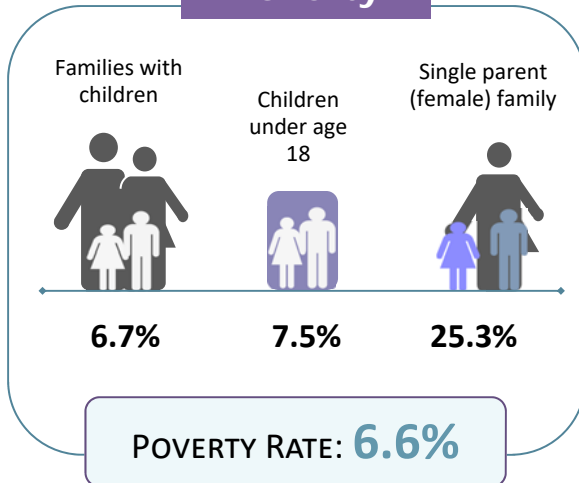

Educational Attainment Ages 25 and Older

Less than ninth grade	9,609	1.9%
Ninth to twelfth grade, no diploma	18,529	3.7%
High school diploma or GED	98,188	19.6%
Some college, no degree	103,305	20.6%
Associate degree	41,401	8.3%
Bachelor's degree	133,476	26.7%
Graduate or professional degree	95,944	19.2%

LIMITED ENGLISH PROFICIENCY (AGE 5+)

32,628

4.8%



Housing	Median household income	\$76,851	
	Median rent	\$981	
	Number of occupied rental units	65,229	
	Units in which rent is 35%+ of income	21,064	32.3%

Source: American Community Survey Data Profiles (2012-2016 5-Year Estimates)