

## Spotlight on Your District CONGRESSIONAL DISTRICT 12

### Population/Race/Health Insurance

#### TOTAL POPULATION: 705,980

- Under age 5: **42,466 (6%)**
- Age 65+: **92,117 (13%)**
- Median age: **36**

#### RACE/ETHNICITY

- White: **531,361 (75.3%)**
- African-American: **74,546 (10.6%)**
- Hispanic or Latino: **40,308 (5.7%)**
- Asian: **36,356 (5.1%)**
- American Indian/Alaska Native: **1,492 (0.2%)**

#### NO HEALTH INSURANCE

- Total: **50,661 (7.2%)**
- Children: **4,048 (2.7%)**

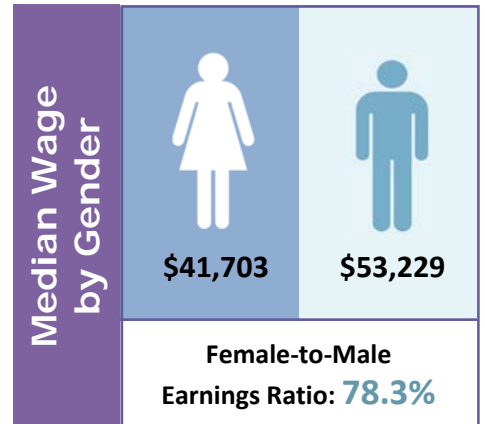

### Poverty

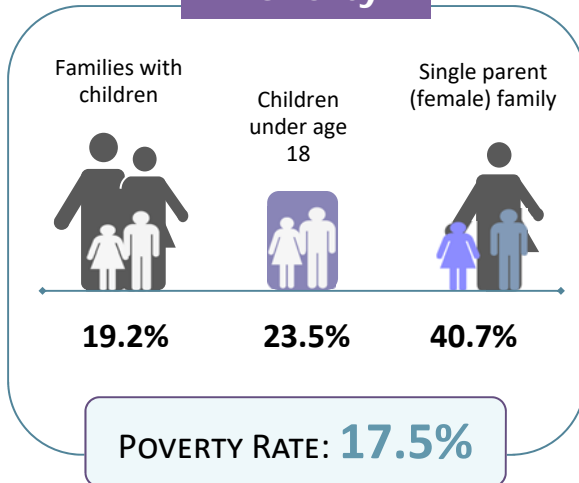

### Educational Attainment Ages 25 and Older

Less than ninth grade	<b>16,822</b>	<b>3.7%</b>
Ninth to twelfth grade, no diploma	<b>31,417</b>	<b>6.9%</b>
High school diploma or GED	<b>116,902</b>	<b>25.7%</b>
Some college, no degree	<b>101,889</b>	<b>22.4%</b>
Associate degree	<b>37,184</b>	<b>8.2%</b>
Bachelor's degree	<b>79,492</b>	<b>17.5%</b>
Graduate or professional degree	<b>71,439</b>	<b>15.7%</b>

### LIMITED ENGLISH PROFICIENCY (AGE 5+)

**40,829**

**6.2%**



<b>Housing</b>	Median household income	<b>\$53,815</b>	
	Median rent	<b>\$914</b>	
	Number of occupied rental units	<b>93,117</b>	
	Units in which rent is 35%+ of income	<b>41,346</b>	<b>44.4%</b>

Source: American Community Survey Data Profiles (2012-2016 5-Year Estimates)