

Spotlight on Your District CONGRESSIONAL DISTRICT 13

Population/Race/Health Insurance

TOTAL POPULATION: 684,837

- Under age 5: **48,113 (7%)**
- Age 65+: **88,030 (12.9%)**
- Median age: **36**

RACE/ETHNICITY

- White: **230,778 (33.7%)**
- African-American: **378,789 (55.3%)**
- Hispanic or Latino: **48,363 (7.1%)**
- Asian: **8,113 (1.2%)**
- American Indian/Alaska Native: **2,407 (0.4%)**

NO HEALTH INSURANCE

- Total: **86,750 (12.7%)**
- Children: **6,712 (3.9%)**

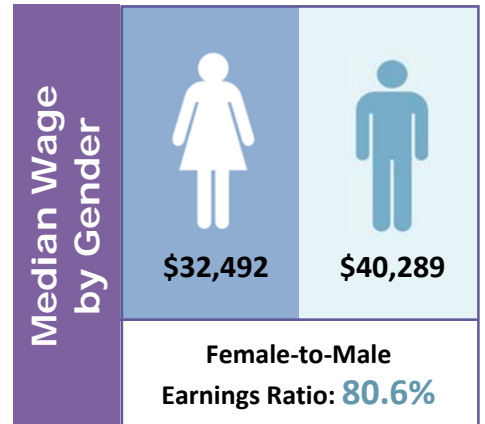

Poverty

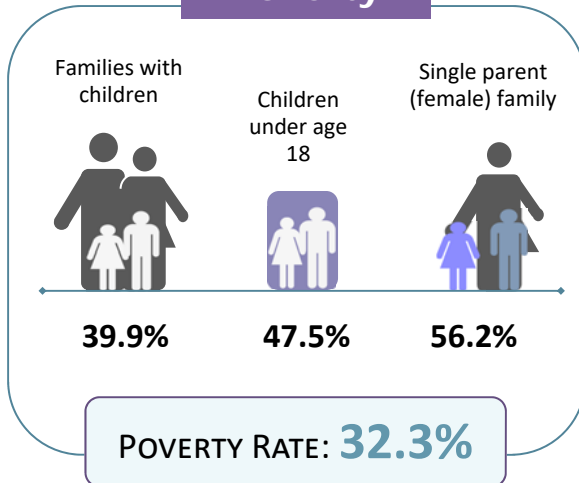

Educational Attainment Ages 25 and Older

Less than ninth grade	23,881	5.4%
Ninth to twelfth grade, no diploma	58,208	13.2%
High school diploma or GED	145,903	33.1%
Some college, no degree	115,443	26.2%
Associate degree	33,165	7.5%
Bachelor's degree	41,284	9.4%
Graduate or professional degree	22,642	5.1%

LIMITED ENGLISH PROFICIENCY (AGE 5+)

28,745

4.5%



Housing	Median household income	\$32,076	
	Median rent	\$766	
	Number of occupied rental units	106,928	
	Units in which rent is 35%+ of income	56,581	52.9%

Source: American Community Survey Data Profiles (2012-2016 5-Year Estimates)