

Spotlight on Your District CONGRESSIONAL DISTRICT 14

Population/Race/Health Insurance

TOTAL POPULATION: 692,259

- Under age 5: **42,724 (6.2%)**
- Age 65+: **103,896 (15%)**
- Median age: **39**

RACE/ETHNICITY

- White: **216,527 (31.3%)**
- African-American: **392,099 (56.6%)**
- Hispanic or Latino: **32,428 (4.7%)**
- Asian: **30,539 (4.4%)**
- American Indian/Alaska Native: **1,495 (0.2%)**

NO HEALTH INSURANCE

- Total: **77,033 (11.3%)**
- Children: **5,987 (3.7%)**

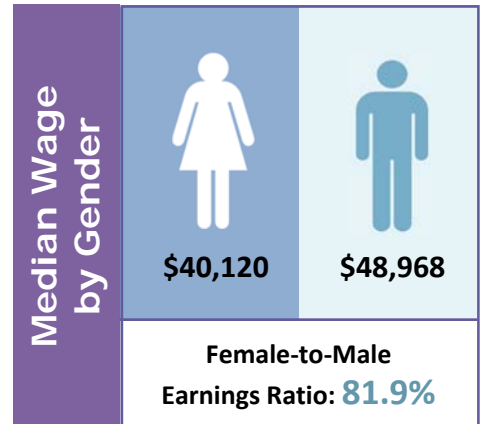

Poverty

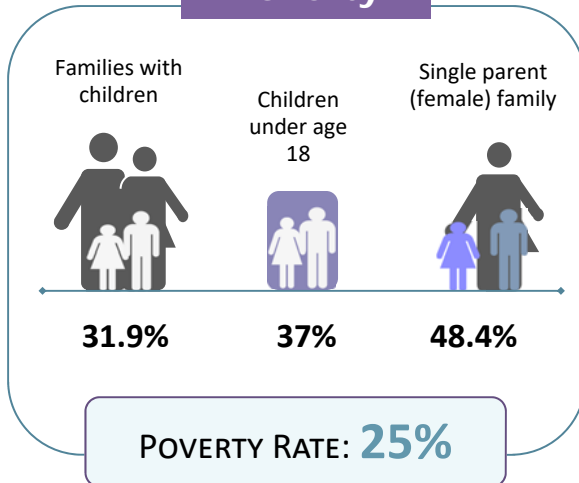

Educational Attainment Ages 25 and Older

Less than ninth grade	19,045	4.1%
Ninth to twelfth grade, no diploma	43,643	9.4%
High school diploma or GED	118,853	25.7%
Some college, no degree	110,144	23.8%
Associate degree	32,094	6.9%
Bachelor's degree	76,503	16.5%
Graduate or professional degree	62,254	13.5%

LIMITED ENGLISH PROFICIENCY (AGE 5+)

36,193

5.6%



Housing	Median household income	\$42,167	
	Median rent	\$876	
	Number of occupied rental units	108,007	
	Units in which rent is 35%+ of income	53,073	49.1%

Source: American Community Survey Data Profiles (2012-2016 5-Year Estimates)