

## Spotlight on Your District

### CONGRESSIONAL DISTRICT 2

#### Population/Race/Health Insurance

##### TOTAL POPULATION: 724,022

- Under age 5: **47,045 (6.5%)**
- Age 65+: **103,345 (14.3%)**
- Median age: **37**

##### RACE/ETHNICITY

- White: **575,926 (79.5%)**
- African-American: **44,020 (6.1%)**
- Hispanic or Latino: **66,754 (9.2%)**
- Asian: **16,005 (2.2%)**
- American Indian/Alaska Native: **3,128 (0.4%)**

##### NO HEALTH INSURANCE

- Total: **55,726 (7.8%)**
- Children: **5,899 (3.4%)**

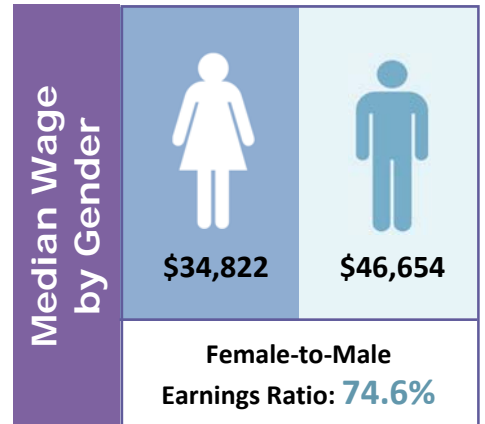

#### Poverty

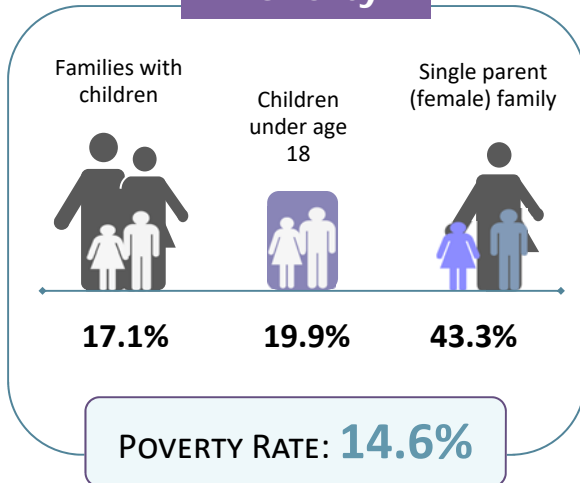

#### Educational Attainment Ages 25 and Older

Less than ninth grade	<b>16,937</b>	<b>3.6%</b>
Ninth to twelfth grade, no diploma	<b>33,034</b>	<b>7%</b>
High school diploma or GED	<b>150,427</b>	<b>32%</b>
Some college, no degree	<b>109,128</b>	<b>23.2%</b>
Associate degree	<b>45,272</b>	<b>9.6%</b>
Bachelor's degree	<b>78,621</b>	<b>16.7%</b>
Graduate or professional degree	<b>36,670</b>	<b>7.8%</b>

#### LIMITED ENGLISH PROFICIENCY (AGE 5+)

**25,530**

**3.8%**



<b>Housing</b>	Median household income	<b>\$50,916</b>	
	Median rent	<b>\$751</b>	
	Number of occupied rental units	<b>67,300</b>	
	Units in which rent is 35%+ of income	<b>27,247</b>	<b>40.5%</b>

Source: American Community Survey Data Profiles (2012-2016 5-Year Estimates)