

Spotlight on Your District

CONGRESSIONAL DISTRICT 3

Population/Race/Health Insurance

TOTAL POPULATION: 725,581

- Under age 5: **47,472 (6.5%)**
- Age 65+: **98,562 (13.6%)**
- Median age: **37**

NO HEALTH INSURANCE

- Total: **56,367 (7.9%)**
- Children: **4,936 (2.8%)**

RACE/ETHNICITY

- White: **579,114 (79.8%)**
- African-American: **60,229 (8.3%)**
- Hispanic or Latino: **51,885 (7.2%)**
- Asian: **12,908 (1.8%)**
- American Indian/Alaska Native: **2,575 (0.4%)**

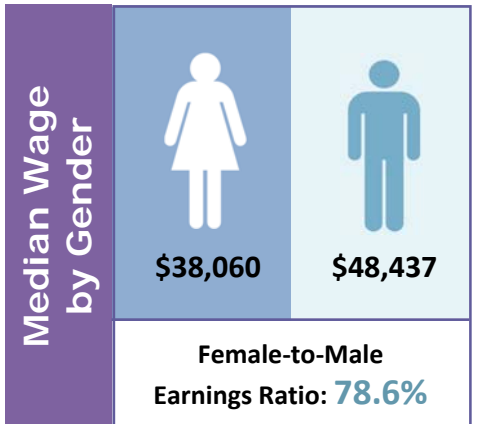

Poverty

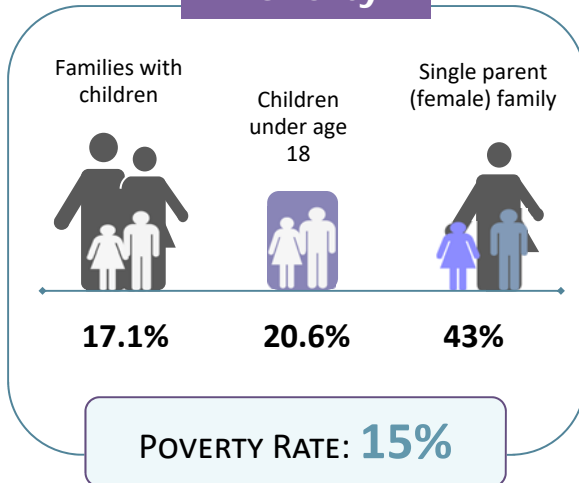

Educational Attainment Ages 25 and Older

Less than ninth grade	17,147	3.6%
Ninth to twelfth grade, no diploma	29,268	6.1%
High school diploma or GED	136,801	28.6%
Some college, no degree	109,591	22.9%
Associate degree	43,032	9%
Bachelor's degree	93,433	19.5%
Graduate or professional degree	49,479	10.3%

LIMITED ENGLISH PROFICIENCY (AGE 5+)

22,764

3.4%



Housing	Median household income	\$53,680	
	Median rent	\$771	
	Number of occupied rental units	70,103	
	Units in which rent is 35%+ of income	29,295	41.8%

Source: American Community Survey Data Profiles (2012-2016 5-Year Estimates)