

Spotlight on Your District

CONGRESSIONAL DISTRICT 4

Population/Race/Health Insurance

TOTAL POPULATION: 701,884

- Under age 5: **36,251 (5.2%)**
- Age 65+: **122,006 (17.4%)**
- Median age: **41**

RACE/ETHNICITY

- White: **644,155 (91.8%)**
- African-American: **12,247 (1.7%)**
- Hispanic or Latino: **21,189 (3%)**
- Asian: **7,091 (1%)**
- American Indian/Alaska Native: **4,239 (0.6%)**

NO HEALTH INSURANCE

- Total: **61,264 (8.9%)**
- Children: **7,930 (5.4%)**

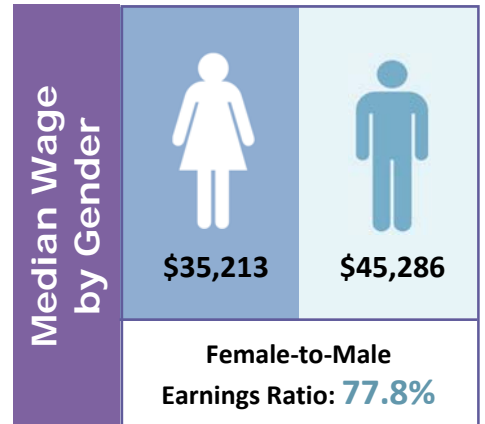

Poverty

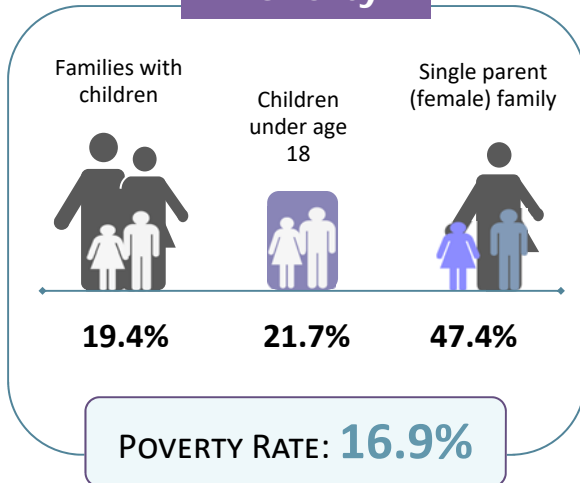

Educational Attainment Ages 25 and Older

Less than ninth grade	13,034	2.8%
Ninth to twelfth grade, no diploma	33,272	7%
High school diploma or GED	167,592	35.4%
Some college, no degree	114,628	24.2%
Associate degree	46,272	9.8%
Bachelor's degree	62,263	13.2%
Graduate or professional degree	36,282	7.7%

LIMITED ENGLISH PROFICIENCY (AGE 5+)

8,117

1.2%



Housing	Median household income	\$46,128	
	Median rent	\$694	
	Number of occupied rental units	56,794	
	Units in which rent is 35%+ of income	24,675	43.4%

Source: American Community Survey Data Profiles (2012-2016 5-Year Estimates)