

## Spotlight on Your District

### CONGRESSIONAL DISTRICT 5

#### Population/Race/Health Insurance

##### TOTAL POPULATION: 687,000

- Under age 5: **40,194 (5.9%)**
- Age 65+: **115,433 (16.8%)**
- Median age: **41**

##### RACE/ETHNICITY

- White: **508,974 (74.1%)**
- African-American: **117,992 (17.2%)**
- Hispanic or Latino: **33,037 (4.8%)**
- Asian: **6,047 (0.9%)**
- American Indian/Alaska Native: **2,432 (0.4%)**

##### NO HEALTH INSURANCE

- Total: **54,220 (8%)**
- Children: **4,267 (2.7%)**

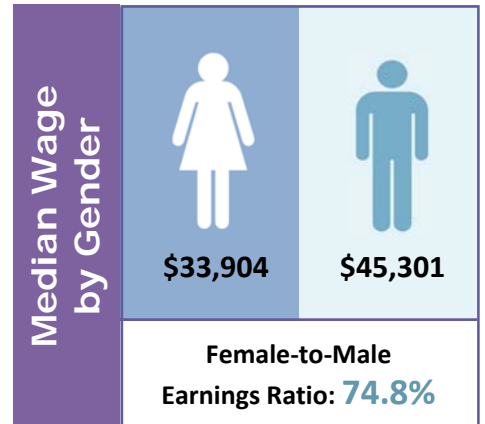

#### Poverty

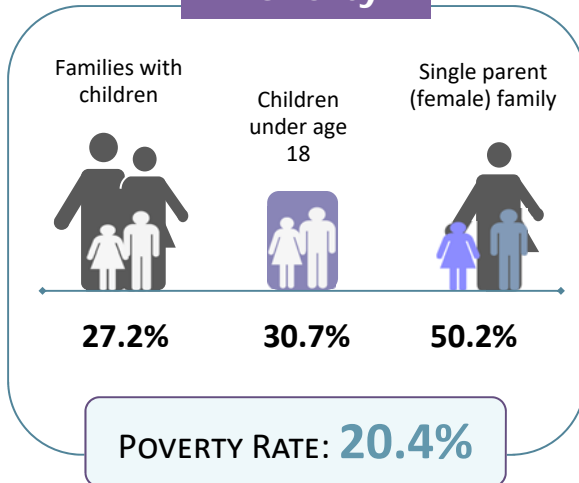

#### Educational Attainment Ages 25 and Older

Less than ninth grade	<b>13,356</b>	<b>2.8%</b>
Ninth to twelfth grade, no diploma	<b>38,927</b>	<b>8.3%</b>
High school diploma or GED	<b>159,375</b>	<b>34%</b>
Some college, no degree	<b>121,911</b>	<b>26%</b>
Associate degree	<b>47,536</b>	<b>10.1%</b>
Bachelor's degree	<b>55,838</b>	<b>11.9%</b>
Graduate or professional degree	<b>32,082</b>	<b>6.8%</b>

#### LIMITED ENGLISH PROFICIENCY (AGE 5+)

**7,492**

**1.2%**



<b>Housing</b>	Median household income	<b>\$42,100</b>	
	Median rent	<b>\$698</b>	
	Number of occupied rental units	<b>74,012</b>	
	Units in which rent is 35%+ of income	<b>33,877</b>	<b>45.8%</b>

Source: American Community Survey Data Profiles (2012-2016 5-Year Estimates)