

Spotlight on Your District

CONGRESSIONAL DISTRICT 8

Population/Race/Health Insurance

TOTAL POPULATION: 723,429

- Under age 5: **38,654 (5.3%)**
- Age 65+: **96,455 (13.3%)**
- Median age: **38**

RACE/ETHNICITY

- White: **597,544 (82.6%)**
- African-American: **38,409 (5.3%)**
- Hispanic or Latino: **35,291 (4.9%)**
- Asian: **30,372 (4.2%)**
- American Indian/Alaska Native: **1,507 (0.2%)**

NO HEALTH INSURANCE

- Total: **45,584 (6.3%)**
- Children: **4,327 (2.7%)**

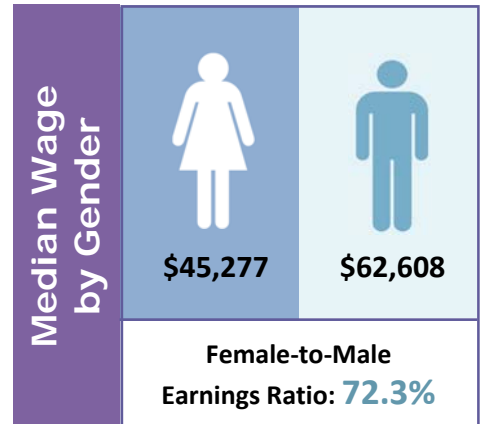

Poverty

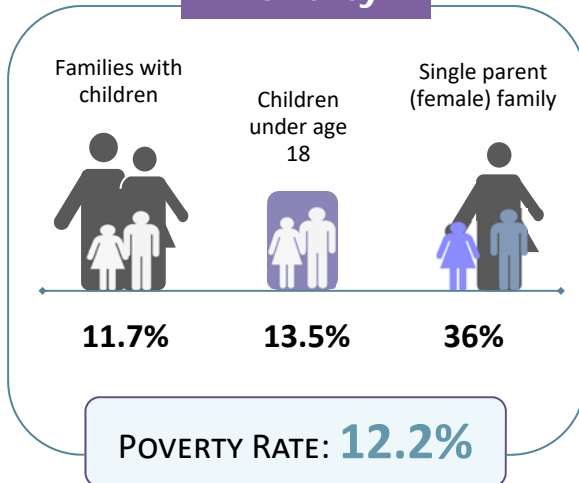

Educational Attainment Ages 25 and Older

Less than ninth grade	7,827	1.7%
Ninth to twelfth grade, no diploma	19,597	4.2%
High school diploma or GED	103,700	22.1%
Some college, no degree	109,535	23.3%
Associate degree	43,709	9.3%
Bachelor's degree	108,961	23.2%
Graduate or professional degree	76,038	16.2%

LIMITED ENGLISH PROFICIENCY (AGE 5+)

21,357

3.1%



Housing	Median household income	\$65,205	
	Median rent	\$868	
	Number of occupied rental units	71,456	
	Units in which rent is 35%+ of income	29,420	41.2%

Source: American Community Survey Data Profiles (2012-2016 5-Year Estimates)