

Spotlight on Your District

CONGRESSIONAL DISTRICT 9

Population/Race/Health Insurance

TOTAL POPULATION: 715,955

- Under age 5: **39,767 (5.6%)**
- Age 65+: **115,364 (16.1%)**
- Median age: **41**

RACE/ETHNICITY

- White: **560,966 (78.4%)**
- African-American: **88,431 (12.4%)**
- Hispanic or Latino: **16,502 (2.3%)**
- Asian: **28,676 (4%)**
- American Indian/Alaska Native: **2,108 (0.3%)**

NO HEALTH INSURANCE

- Total: **60,581 (8.5%)**
- Children: **4,824 (3.3%)**

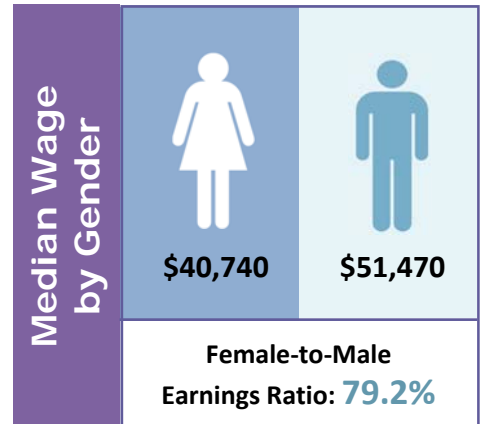

Poverty

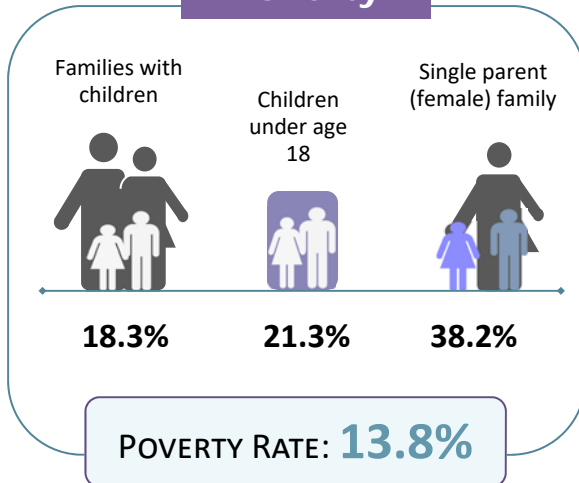

Educational Attainment Ages 25 and Older

Less than ninth grade	18,174	3.6%
Ninth to twelfth grade, no diploma	36,290	7.1%
High school diploma or GED	142,437	28%
Some college, no degree	116,577	22.9%
Associate degree	45,946	9%
Bachelor's degree	91,211	18%
Graduate or professional degree	57,395	11.3%

LIMITED ENGLISH PROFICIENCY (AGE 5+)

39,104

5.8%



Housing	Median household income	\$52,684	
	Median rent	\$881	
	Number of occupied rental units	85,690	
	Units in which rent is 35%+ of income	35,310	41.2%

Source: American Community Survey Data Profiles (2012-2016 5-Year Estimates)